NEW BEDFORD HIGH SCHOOL
3 9066 00057 0750

Crimson Log

1953

NEW BEDFORD HIGH SCHOOL

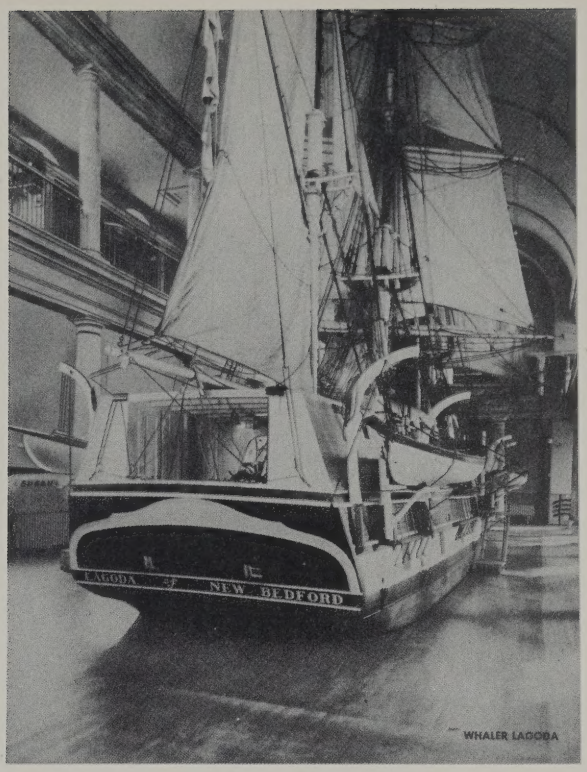

WHALER LAGODA

This Crimson Log

is the property of

Foreword

Log books have always held a significant place in the history of New Bedford. In the logs of the old whaling ships, we find much of the tang and flavor of old New Bedford. In more recent times the importance of the log has diminished, but to the students of New Bedford High School the words "Crimson Log" will always hold a prominent place in that storeroom we call reminiscence.

Although at times it may have seemed to some of us that we were experiencing a spell of bad weather, we will probably look back upon this period as a time of comparatively smooth sailing.

In this log, we have tried to compile a record of this voyage, one of the many we are destined to take on the sea of life.

THE EDITORS

"Animo, non astutia"
"By courage, not by craft"

Table of Contents

FOREWORD

IN MEMORIAM

DEDICATION

CREW

STEERING COMMITTEE

PASSENGER LIST

ACTIVITIES

SPORTS

CLASS HISTORY

CLASS WILL

SUPERLATIVES

CLASS PROPHECY

In Memoriam

Miss Constance Loftus will live long in the memories of all who knew her, for she was a person of exceptional intelligence and courage. As great a scholar as she was a teacher, Miss Loftus always strove for perfection in her students, and was responsible for more than one scholar's finding, in the study of languages, a joy and, later, a profession. We of New Bedford High School, both teachers and students, have experienced a great loss in the death of Miss Loftus.

Ethel R. Knight

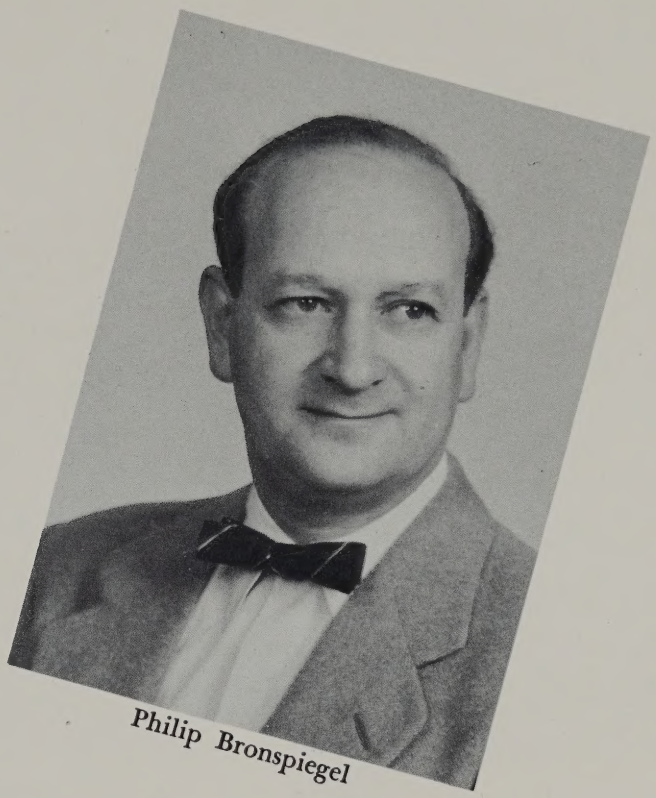

Philip Bronspiegel

Dedication

New Bedford High School is fortunate in having a faculty of unusual capacity for understanding and helping the pupils as individuals. Two teachers in particular possess all the good qualities of this group.

Both of these teachers present their study material in a most interesting way. Both give of themselves in extracurricular activities; one is a faculty adviser of the SCUTTLEBUTT, the other of the Alpha Debating Society.

We of the Class of 1953, in grateful appreciation and a sincere acknowledgment of their efforts, do dedicate this edition of the CRIMSON LOG to *Mrs. Ethel R. Knight* and *Mr. Philip Bronspiegel.*

Classbook Editors

Co-Editors
Elaine Emerson
Walter Helgeland

Assistant Editors
Rita Dusseault
Regina Ventura

Superlatives Editor
Joan Rawlins

Activities Editor
Jean Fuller

Personals Editor
Beverly Lachapelle

Sports Editor
Paul Trafton
Ruth Appleby

Art Editor
Constance Forand

Business Manager
Dorothy Oste

Photography Editor
Louis Rusitsky

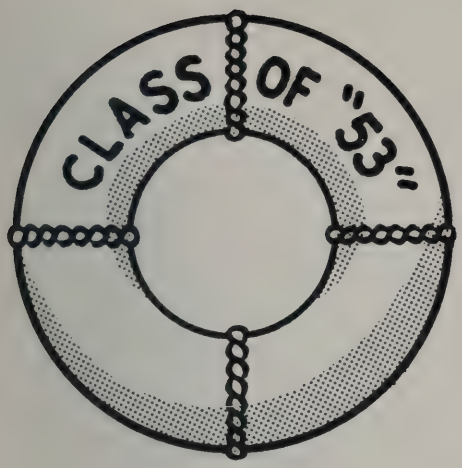

CREW

Captain

JOSEPH A. McDONNELL

Pilots

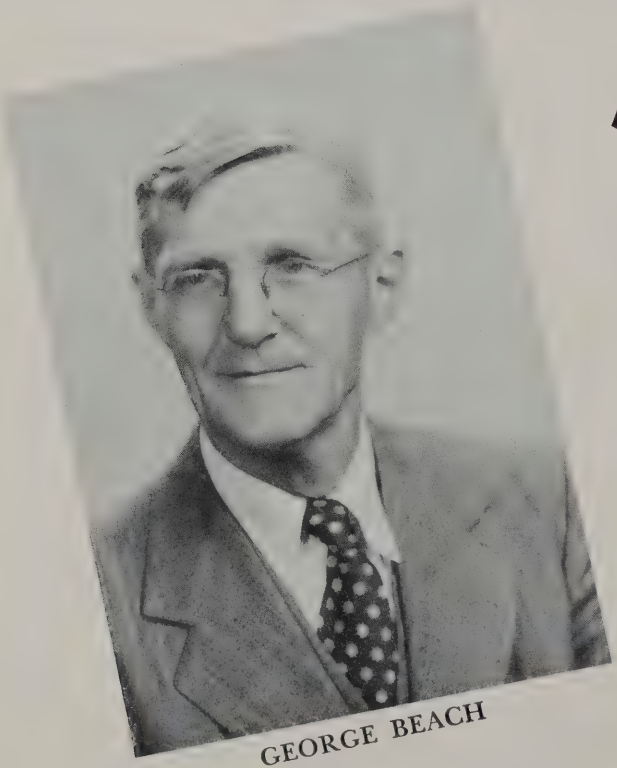

GEORGE BEACH

MILTON BRIGGS

MISS ANNA M. BRADY

Navigator

To Miss Brady we wish to express our deepest gratitude. It is she who held us true on our course even when it was most difficult. As class adviser, her willingness and cooperation always are outstanding. We feel that we are among the fortunate classes who have had and will have the BEST in advice from Miss Brady.

Mates

French

Annette Begin

Mathematics

George Gardner

Science

Walker Trafton

History

Edwin Whitmarsh

Photographs not available

Latin

Mary Ryan

English

Harry Goodwin

Seamen

R.O.T.C.

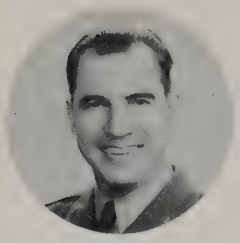

Sgt. Everett Albright

Portuguese

Laurinda Andrade

English

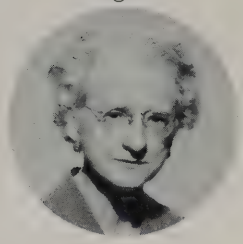

Julia Barry

History

Carl Bergstrom

Commercial

Lucille Bisaillon

English

Gladys Blackmer

English

Esther Blaisdell

Science

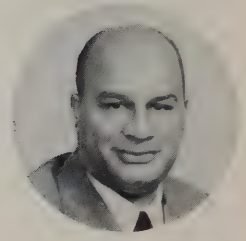

Walter Bonner

Chemistry

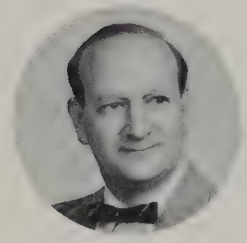

Philip Bronspiegel

Nurse

Rebecca Bullock

English

Katherine Burke

Science

Ruth Cady

English

Olive Chase

Commercial

Ida Cohen

Commercial

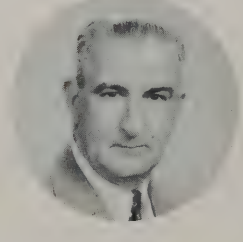

James Comiskey

Commercial

Edward Cormier

Teacher—Coach

Jack Cronin

Art

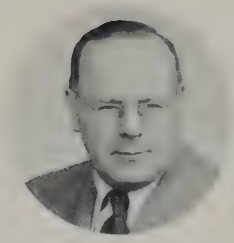

Bertrand Davies

Mathematics

Anna Dorgan

Latin

Anna Driscoll

R.O.T.C.

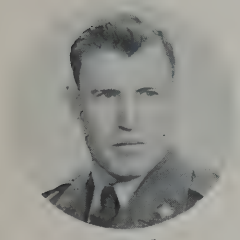

Sgt. John Duff

History

Kathryn Duff

Portuguese

Antone Felix

Mathematics

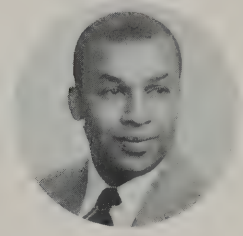

Melver Felton

English

Louise Finnell

Commercial

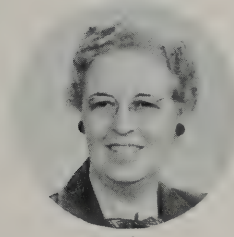

Helen Fisher

Commercial

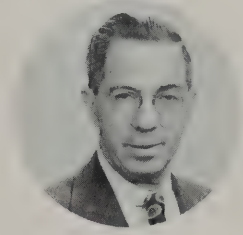

James Fowler

Driver Training

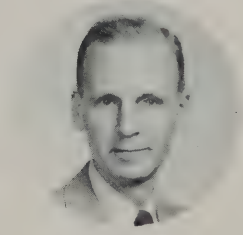

Arnold Gulbranson

English

Alice Heywood

Driver Training

Mitchell Janiak

Physical Education

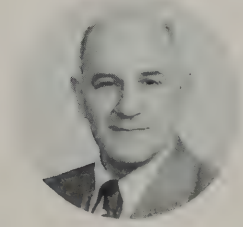

Fred Kelly

English

Ethel Knight

French

Kula Kontanis

R.O.T.C.

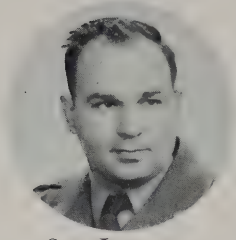

Sgt. Lawrence LaCau

Commercial

Mary Lawrence

Commercial

Mary Leonard

Commercial

Kathryn McCarthy

Physical Education

Hope McFadden

English

Helen Morrison

English

Fay Newland

English

Helen O'Brien

R.O.T.C.

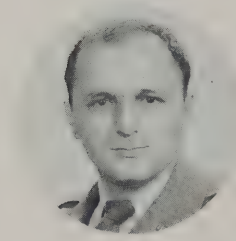

Lt. James Papile

Instrumental Music

Kenneth Park

Commercial

Mary Perry

Mathematics

Ruth Perry

Vocal Music

Janet Ratcliffe

Mathematics

Alice Richardson

Commercial

Catherine Roche

French

Lillian Ross

English

Evelyn Rutter

Art

Rosa Silva

Science

Francis Singleton

Science

Joanna Skoczulek

Commercial

Katherine Stawasz

Librarian

Marjorie Stocker

Commercial

Mary Sullivan

Commercial

Helena Szydlowski

Teacher—Coach

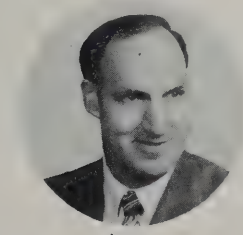

Amos Taylor

History

Anna Vail

History

Mildred Waters

Mathematics

Gladys Wilbur

Science

Martha Wilde

Mathematics

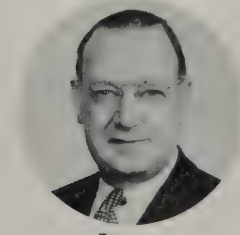

James Worden

Pictures not available

Marion Colby, *English*

Ruth Fitzsimmons, *History*

Marian Lane, *English*

Cecile Plaud, *French*

Harold Willey, *Science*

Edna Wilson, *English*

David Kroudvird, *Commercial*

Travel Agents

Mary E. Carroll
Agent

Susan E. Shennan
Director

Alexander Thompson
Agent

Our voyage would not have met with the success that it did if we had not had the able assistance of our travel agents.

When our voyage was a little stormy, it was they who provided sound advice. They also helped make it possible for many of us to continue our voyage by securing part-time employment. For those planning to extend their cruise, our travel agents helped us immeasurable to fill out our passports to assure smooth sailing.

James Hayden

Bos'n Mate

This is the first year N.B.H.S. has had a psychometrist. Through the constant efforts of Mr. Hayden, students may learn of their abilities, interests, and weaknesses.

Well-liked by both teachers and students, Mr. Hayden deserves our deepest thanks for invaluable service.

PASSENGER LIST

STEERING

V. FURTADO

C. SPINNEY

J. MARLAND

S. LUCKRAFT

S. BARROS

A. RODRIQUES

F. MACHON

S. XAVIER

S. GLASER

B. LAWTON

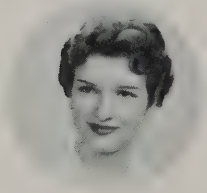

M. D. STEFANO

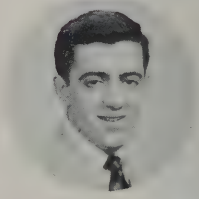

J. COURIS

COMMITTEE

DANIEL GILLIS

"Danny" September 25

32 Keene Street

Remember most about N.B.H.S.:
Latin with Miss Ryan.

Activities and Honors:
Class president 4; Student Council 3, 4; Scuttlebutt 3, 4, Feature Editor 4; Chairman Student Government Day Committee 3; Chairman School Savings Organization 3; Honor Society 3, 4; Junior Latin Prize 3.

"And still they gaz'd, and still the wonder grew,
That one small head could carry all he knew."

E. RUTH APPLEBY

"Rebel", "Rut" November 18

344 Oliver Street

Remember most about N.B.H.S.:
The teachers!

Activities and Honors:
Class Vice-President 2, 4, Treasurer 3; Basketball Team 2, 3, 4; Tennis Club 2; Sports Editor of Classbook 4; Stamps and Bonds 2.

"Modesty is the color of virtue."

ROBERTA YORK

"Bobbie" September 27

153 Hathaway Street

Remember most about N.B.H.S.:
The wonderful school spirit!

Activities and Honors:
Class Secretary 4; Steering Committee 4.

"Eyes so transparent, that through
them one sees the mind."

THERESA OTTAVIANELLI

"Terry" August 21

71 Topham Street

Remember most about N.B.H.S.:
Blossom Time Ball of 1952.

Activities and Honors:
Crimson Courier representative 1, 3; Red Cross 2; Cafeteria 2, 3, 4; Junior Girls' League 2; Secretary in Guidance Office 4; Honor Society 4; Class Treasurer 4.

"Sincerity and truth are the basis of
every virtue."

HENRY ACKERMAN

"Hank" October 17

172 Merrimac Street

"The sleep of a laboring man is great."

ROBERT ACKERMAN

"Bob" October 17

172 Merrimac Street

Remember most about N.B.H.S.: Gym class

"Speech is great, but silence is greater."

JOAN AIROZO

"Joanie" November 12

237 State Street

Remember most about N.B.H.S.: All the fun I've had in GAMS

Activities and Honors: Junior Girls' League 1; French Club 3, GAMS 2, 3, 4, Captain 4

"Patience is the best remedy for every trouble."

CORA AHLBORN

"Toots" March 24

1024 Rockdale Avenue

Remember most about N.B.H.S.: Losing my shoe in history class.

Activities and Honors: Dramatic Club 4.

"Saying is one thing, doing another."

JANICE ALLISON

"Jan", "Shortie" May 28

1683 Acushnet Avenue

Remember most about N.B.H.S.: The fun our "Gang" had first lunch shift during 1951-1952

Activities and Honors: GAMS 1

"Silence is more eloquent than words."

IDA ALVES

February 5

"The deepest rivers make least din."

ALBERT AMARAL

"Al" December 12

96 Presidential Heights

Remember most about N.B.H.S.: The nice "scenery"

"They are never alone that are accompanied with noble thoughts."

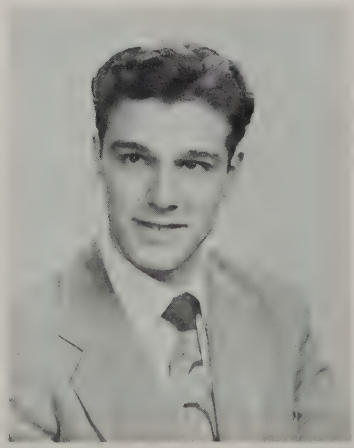

DAVID AMARAL

"Portagy" August 23

250 Tinkham Street

Remember most about N.B.H.S.: All the girls I met when I became major.

Activities and Honors: R.O.T.C. 2, 3, 4, Major 4; Traffic Squad 2, 3, 4; Soccer 3, 4

"The reward of a thing well done, is to have done it."

LORRAINE ANDRADE

"Lorry" February 4

307 Hemlock Street

Remember most about N.B.H.S.: Chemistry experiments in my Junior year.

Activities and Honors: GAMS 2

"Few things are impossible to diligence and skill."

WILLIAM ANDREWS

"Billy" November 10

204 Crapo Street

Activities and Honors: R.O.T.C. Pfc. 1, Corporal 2, Pfc. 3

"Men of few words are the best men."

EILEEN ARMSTRONG

"Stinkie", "Legweak" Sept. 2

85 Austin Street

Remember most about N.B.H.S.: Winning the Fairhaven football game in my Senior year.

Activities and Honors: Allied Youth 1, 3, 4; Tennis Club 3; Basketball 2; Cheerleader 4; Senior Banquet Committee 4; Scuttlebutt writer 4.

"As merry as the day is long."

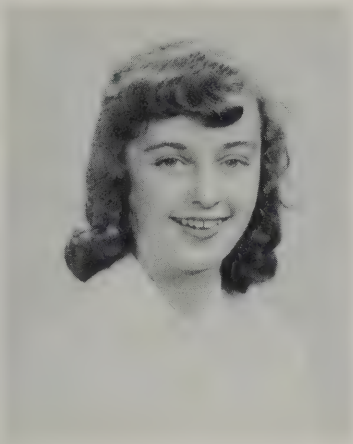

DONALD ARSENAULT

"The D. A." April 16

241 State Street

Remember most about N.B.H.S.: The fun we had while learning.

"Let not the size disturb thee, For behind there lurks great power."

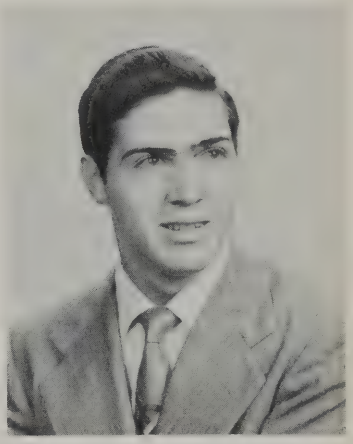

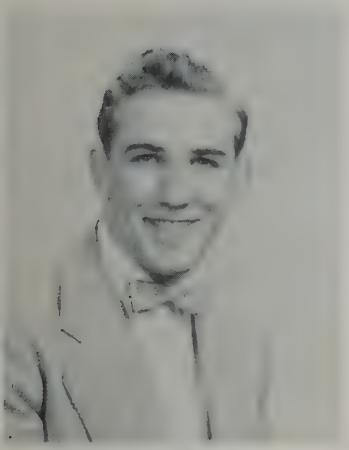

NORMAND ARSENAULT

"Rudy" October 23

746 Church Street

Remember most about N.B.H.S.: The holidays

"Many shall run to and fro, and knowledge shall be increased."

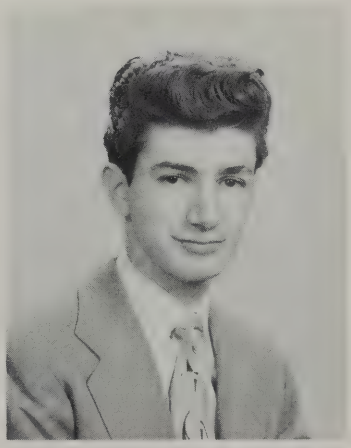

LOUIS ARVANITES

'Greek" March 25

Remember most about N.B.H.S.: Fun in room 234

Activities and Honors: Orchestra 1, 2, 3

"T'would be as much as my life was worth."

BARBARA ASHLEY

"Babs" June 13

31 Cleveland Street, Acushnet

"Good nature is one of the richest gifts."

JEAN AUDETTE

"Freckles", "Farmer" May 10

9 Bardsley Street, Acushnet

Remember most about N.B.H.S.: The fun our "Gang" had on first lunch shift during 1951-1952

Activities and Honors: Junior Counselor 2; Girls' softball team 2.

"Friendly counsel cuts off many foes."

JACQUELINE AUGER
"Jackie" March 14
65 Dudley Street
Remember most about N.B.H.S.: The hectic ping-pong sessions in 342
Activities and Honors: Tennis Team 2, 3, 4; Tennis Club 2, 3, president 3; Girls' Choir 2, 3, 4; Selected Choir 3; French Club, Vice-President 3, President 4; Honor Society 3, 4; Student Council 4; Dramatic Club 3; Pep Squad 4; Cap and Gown Committee 4.
"Smooth runs the water where the brook is deep."

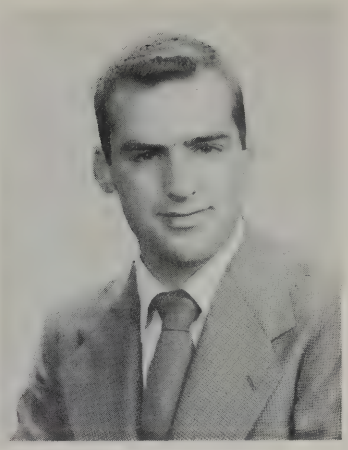

PHILIPPE AUGER
"Phil", "Crazy Legs" March 6
65 Dudley Street
Remember most about N.B.H.S.: Mel's math class; the Dome Twins.
Activities and Honors: Soccer 3, 4, Captain 4
"The monuments of wit survive the monuments of power."

DOLORES AYRES
"Lulu" November 29
19 Darling Street, Acushnet
Remember most about N.B.H.S.: Giving Mr. Janiak a nervous breakdown.
"Nothing is impossible to a strong will."

LEONARD BABINEAU
"Lenny" October 26
"The unspoken word never does harm."

ALICE BABOLA
"Al" September 24
4 Marvin Street
"Silence gives consent."

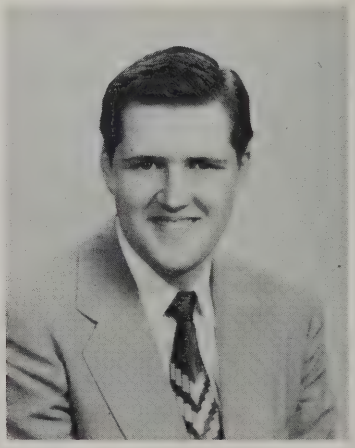

RAYMOND BAILLARGEON
"Speed" April 14
179 Deane Street
Remember most about N.B.H.S.: R.O.T.C. and the two o'clock bell.
Activities and Honors: R.O.T.C. 2, 3, 4
"All work is a seed sown, it grows, it spreads, and sows itself anew."

RICHARD BANCROFT
"Dick" March 9
101 Topham Street
"Think much, speak little, write with care."

JOHN BANDARRA, JR.
"John" January 6
82 Frank Street
Remember most about N.B.H.S.: Discussions in Mr. Felton's room after seventh period.
Activities and Honors: Honor Society 3, 4, vice-president 4; Portuguese Pan-American Club 3, 4, president 4; Debating Society 3, 4, president 4; Male Chorus 2, 3, 4, president 4; Student Court Defense Attorney 4; Debating Team 3.
"What you do still better what is done."

DANIEL BARRETT

"Barrett" June 13

43 Yates Street

Remember most about N.B.H.S.:
The lockers

Activities and Honors:
Football 4; Baseball 4; Leaders Club 2

"Man is as great as the thought he thinks."

GERALDINE BARROS

"Gerry" May 25

81 Clara Street

Remember most about N.B.H.S.:
Chemistry experiments

Activities and Honors:
GAMS 2

"Truth is truth, to the end of reckoning."

JOHN BARROS

"Johnny" October 14

176 Grinnell Street

Remember most about N.B.H.S.:
After the R.O.T.C. ball is over

Activities and Honors:
Traffic Squad 1; Boys' Chorus 2, 3; Portuguese Pan-American Club 4; R.O.T.C. 2, 3, 4, Captain 4; Honor Society 3, 4.

"Knowledge is power."

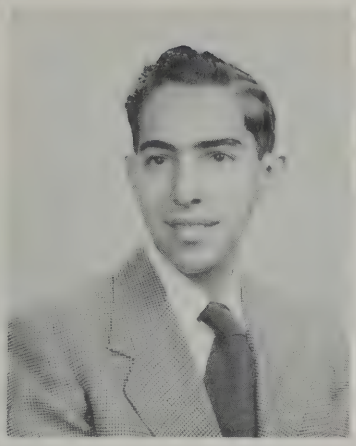

LUCILLE BARROS

"Bou", "Lu" May 10

26 Madison Street

Remember most about N.B.H.S.:
Miss Blaisdell's English classes

Activities and Honors:
GAMS 2; Portuguese Pan-American Club 3; Honor Society 4

"The triumph of hope over experience."

SYLVIA BARROS

October 15

164 Macomber Street

Activities and Honors:
Senior Steering Committee 4; Junior Counselor 4; Allied Youth 2, 3, 4

"Sober, Steadfast, and Demure."

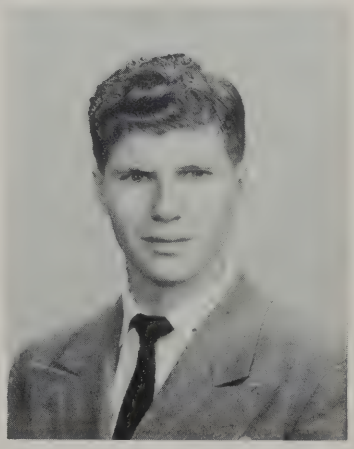

ROGER BAVOUX

"Rog" July 18

1058 South Water Street

Remember most about N.B.H.S.:
Walking in corridors before school.

Activities and Honors:
Track 3

"He knew what's what."

DAVID BAYLIES

"Peck" April 26

27 Rochambeau Street

Remember most about N.B.H.S.:
The homework!

Activities and Honors:
Football 3

"Man is as great as the life he lives."

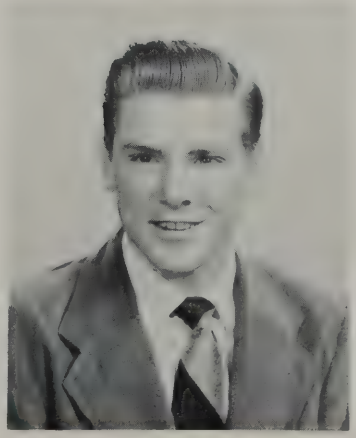

RONALD BEAUVAIS

"Ronnie" November 2

Remember most about N.B.H.S.:
Good times in Miss Stawasz's salesmanship class in my Junior year.

Activities and Honors:
Football 2, 3, 4

"Man's love is of man's life, a thing apart, 'tis women's whole existence."

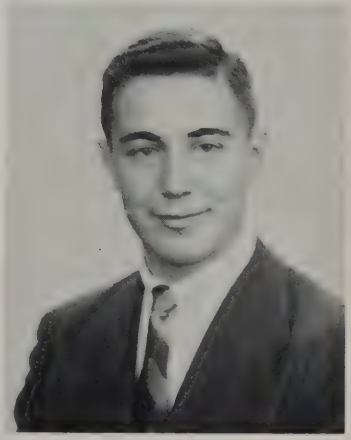

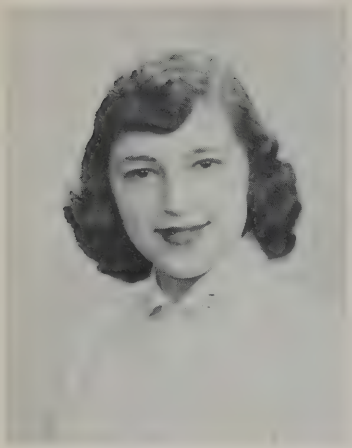

LILLIAN BELLIVEAU

'Lilly", "Lil" October 23

247 North Main Street, Acushnet

Remember most about N.B.H.S.: Climbing the stairs 3rd period from 131 to 337

Activities and Honors: GAMS 2; Red Cross representative 3; Scuttlebutt representative 4.

"I had rather have a fool to make me merry than experience to make me sad."

DORIS BERGERON

"Dot" March 29

1016 Sheffield Street

Remember most about N.B.H.S.: The great football games.

Activities and Honors: Allied Youth 3, 4.

"Be just before you're generous."

JEANNE BERNIER

"Jeanne" August 25

36 Allen Street, Acushnet

Remember most about N.B.H.S.: Studying far into the night.

Activities and Honors: Portuguese Pan-American Club 4; French Club 3, 4; Dramatic Club 2; Honor Society 4.

"Honest Labour bears a lovely face."

JOYCE BESSETTE

May 8

251 State Street

Remember most about N.B.H.S.: Teachers and Homework, especially Portuguese

Activities and Honors: Portuguese Pan-American Club 3; GAMS 2.

"Humbleness is always grace; always dignity."

BARBARA BIELSKA

"Bobbie" June 12

8 Glover Street

Remember most about N.B.H.S.: Buying a "fly swatter" for a certain teacher. Never did succeed in buying it.

"Resest from forth thy silent sea of Pine."

BARBARA BILLINGTON

"Babs" January 29

93 Linden Street

Remember most about N.B.H.S.: Being a senior

Activities and Honors: Junior Girls' League 1, 2; Allied Youth 1, 2.

"The grass stoops not, she treads on it so light."

JOSEPHINE BISCARI

"Jo" February 7

12 Washington Street

Remember most about N.B.H.S.: My Junior year in Portuguese Class.

Activities and Honors: Red Cross 3, 4; Savings Club 4.

"The only thing we have to fear is fear itself."

JEAN BLANCHETTE

"Jeannie" April 21

10 Ball Street

Remember most about N.B.H.S.: Acquaintance in my sophomore year.

Activities and Honors: Dramatic Club 2; Junior Counselor 2, 3; Junior Girls' League 2; Senior Girls' League 3, 4, Vice-President 4; Scuttlebutt representative 2, 3, 4; Girls' Choir 3.

MAURICE BLIER

"Mo" May 18

1765 East Rodney French Blvd.

Remember most about N.B.H.S.: The last day of the four year stretch.

"Life has a value only when it has something valuable as its object."

JOSEPHINE BLOM

"Jo Anne", "Smiley" July 6

350 Cottage Street

Remember most about N.B.H.S.: Mr. Worden's math paper.

"Whatever is worth doing at all is worth doing well."

BEVERLY-ANN BOLLEA

"Bev" June 9

27 Penniman Street

Remember most about N.B.H.S.: Third lunch shift in my Junior year.

Activities and Honors: Tennis Club 2; Dramatic Club 1, 2; Junior Steering Committee 3; Allied Youth 2, 3, 4; Honor Society 2, 3, 4; GAMS 1

"Good words are worth much, and cost little."

GEORGE BOTSEAS

October 3

125 Eugenia Street

Remember most about N.B.H.S.: A certain atom smasher

"Silence is deep as eternity; speech is shallow as time."

J. DONNELL BOWEN

"Donnell" September 12

465 Bolton Street

Remember most about N.B.H.S.: Sargent Ahlbright and his GAMS

Activities and Honors: R.O.T.C.; Allied Youth; Traffic Squad

"Never leave that till tomorrow which you can do today."

ELAINE BOWLER

November 21

117 Robeson Street

Remember most about N.B.H.S.: Home basketball games

Activities and Honors: Junior Girls' League 1

"Fair words never hurt the tongue."

GILBERT BRANCO

"Bronco" December 10

39 Sagamore Street

Remember most about N.B.H.S.: Sharpening Mr. Comisky's pencils.

Activities and Honors: Jayvees football 2; Varsity football 3, 4; Track 4; Gym leader 2, 3.

"Man doth not live by bread only."

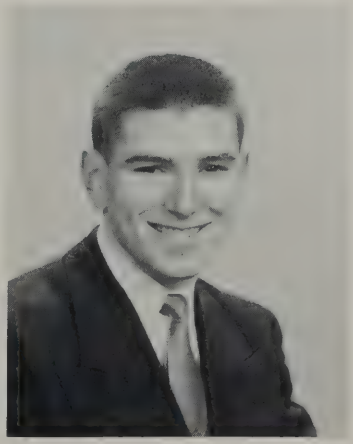

VIRGINIA BRAYTON

"Ginny" March 1

411 Union Street

Remember most about N.B.H.S.: Mr. Trafton's force pump.

Activities and Honors: Girls' Choir 1, 2, 3, 4; Dramatic Club 2, 3, 4, Vice-President 4; Student Council 3, 4; Junior Girls' League 1.

"The busy bee has not time for sorrow."

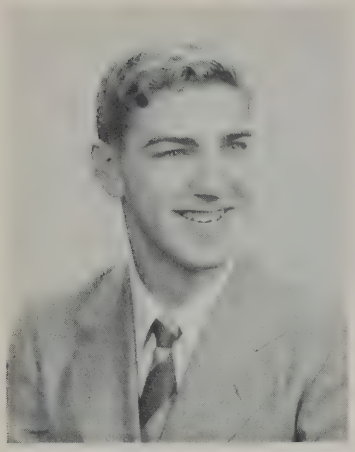

JOHN BRENNAN

"Satch" April 14

694 Brock Avenue

Remember most about N.B.H.S.: Boston Garden

Activities and Honors: Soccer 2, 3, 4; Basketball 2, 3, 4; Baseball 2, 3, 4; Football 4; Class President 2, 3; Student Council 2, 3; Athletic Association 3

"Wise men say nothing in dangerous times"

ROBERT BUCKLEY

"Bob" September 13

407 Chancery Street

Remember most about N.B.H.S.: 8:30 bell

Activities and Honors: Track 1, 2, 3; Leaders Club 1, 2, 3, 4; Football 3.

"Like the watermen who advance forward while they they look backward."

DAVID BULLARD

"Dave" June 17

206 Brownell Street

Remember most about N.B.H.S.: Walking around corridors before school fourth year with the boys.

Activities and Honors: Soccer 4

"Smile with an intent to do mischief."

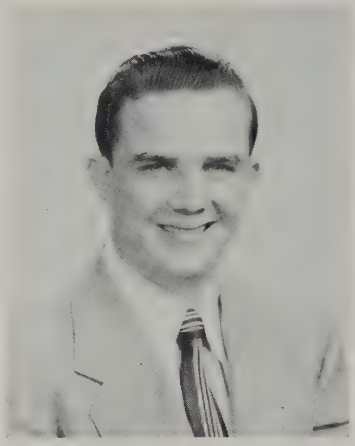

FRANK BURES, JR.

"Frankie" September 25

292 Austin Street

Activities and Honors: R.O.T.C. 1, 2, 3, 4, Captain 3, 4; Student Council 4; Traffic Supervisor 3; Traffic Chief 4; Prosecuting Attorney of Student Court 4.

"A hard beginning maketh a good ending."

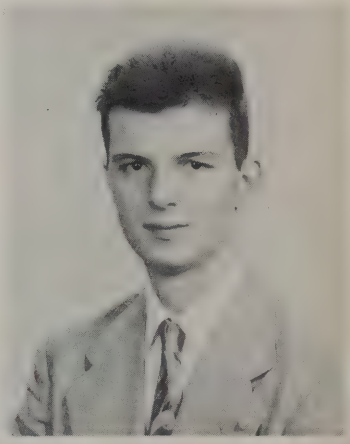

ELSIE CABRAL

"Ellie" July 30

225 Downey Street

Remember most about N.B.H.S.: When Mr. Comisky called me "Miss Bell" in study hall.

"Nothing is impossible to a willing heart."

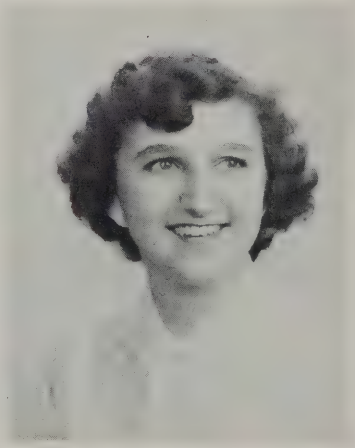

IRENE CABRAL

"Rene" July 6

73 Willard Street

Remember most about N.B.H.S.: The good times working in the GAMS and R.O.T.C. office.

Activities and Honors: GAMS 2, 3, 4, Tech. Sgt. 3, Captain, Adjutant 4; Junior Counselor 4.

"Be not righteous over much."

ROSALIE CABRAL

"Rosie" September 4

118 South Sixth Street

Remember most about N.B.H.S.: The wonderful second periods in Room 141.

Activities and Honors: Portuguese Pan-American Club 3.

"Good Will is the mightiest practical force in the universe."

FLORENCE CAMARA

"Flo" March 4

320 Oliver Street

Remember most about N.B.H.S.: Interesting talks with Sgt. Albright; Lt. Papile's wink.

Activities and Honors: Portuguese Pan-American Club 3, 4, assistant secretary 3, 4; GAMS 2, 3, 4, Major 4; Honor Society 4; Junior Red Cross 2.

"The price of wisdom is above rubies."

MARY CAMARA

September 5

194 Belleville Road

Remember most about N.B.H.S.: Friendly people, including teachers.

"Full many a flower is born to blush unseen,
And waste its sweetness on the desert air."

RAYMOND CAMILLO

Ray" September 28

101 Rockland Street

Remember most about N.B.H.S.: The table tennis games in Mr. Bonner's room.

Activities and Honors: Band 2, 3, 4; Boys' Chorus 3, 4; Tennis Team 3; Chess Club 3.

"The best way to live well is to work well."

JOSEPHINE CARANDO

"Jo" June 8

716 Acushnet Avenue

Remember most about N.B.H.S.: Mr. Hayden's math classes and Mrs. Duff's senior history class.

Activities and Honors: Dramatic Club 4; School Savings representative 4.

"Silence is the perfectest herald of joy."

ANTONE CARDOZA

"Tony" June 14

33 George Street

Remember most about N.B.H.S.: Mr. Felton's math class.

Activities and Honors: Baseball 2, 3, 4; Soccer 2; Leaders Club 2, 3.

"Dilligence is the mother of good fortune."

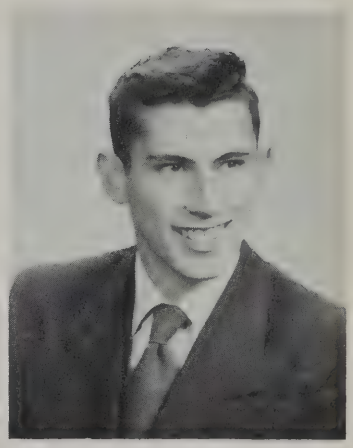

JOAN CARNEY

"Joanie" March 23

38 Cedar Street

Remember most about N.B.H.S.: Troubles in the cafeteria.

Activities and Honors: School Savings representative 2

"A merry heart liveth long."

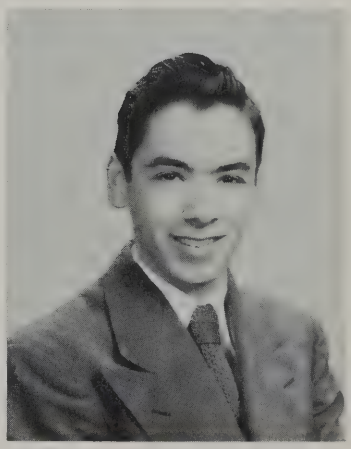

ALFRED CARON

"Fred" July 20

158 Whitman Street

Remember most about N.B.H.S.: The man from the jungles.

"Moderation is best, and to avoid all extremes."

BEVERLY ANN CARRIER

"Bev", "Toots" December 2

233 Bates Street

Remember most about N.B.H.S.: The Band

Activities and Honors: Allied Youth 4; Steering Committee 2; Assistant to Mr. Hayden 4.

"Without music, life would be a mistake."

DOROTHY CEMBALISTY

"Dottie" November 18

196 Highland Street

Remember most about N.B.H.S.: Paper shortage in room 135.

"Bashful sincerity and comely love."

GAIL CHACE

December 26

388 Reed Street

Remember most about N.B.H.S.: The day during my junior year that a pigeon flew in the Old Study Hall.

Activities and Honors: Junior Girls' League 2; Senior Girls' League 4; Junior Counselor 2, 4.

"Trusty, dusky, vivid, true, With eyes of gold and bramble-dew."

MAUREEN CLARK

"Clarkie" December 31

249 Arnold Street

Remember most about N.B.H.S.: The days in Mr. Trafton's physics class.

Activities and Honors: Dramatic Club 4; Junior Girls' League 2; Senior Girls' League 3, 4; Scuttlebutt writer 4.

"Virtue is like a rich stone, — best plain set."

FRANK CLEVELAND

August 19

31 Presidential Heights

Remember most about N.B.H.S.: Third year fun in 143 homeroom.

Activities and Honors: Football 3.

"Men at some time are masters of their fate."

MARTHA COATES

"Marty" March 26

276 Bates Street

Remember most about N.B.H.S.: What our driving class suffered when Mr. Janiak had to apply the brakes.

Activities and Honors: Allied Youth 3, 4.

"May she never change, except in name."

ALICE COELHO

"Peewee", "Peanut" May 27

34 Francis Street

Remember most about N.B.H.S.: Miss Sydlowski's shorthand class in my junior year.

Activities and Honors: Assistant to Mr. Hayden 4.

"Elegant as simplicity and warm as ecstacy."

SHEILAH COHEN

"Sheba" August 13

336 Maple Street

Remember most about N.B.H.S.: The happy days spent there from '49 to '53.

Activities and Honors: Junior Girls' League 1, 2, secretary 2; Exchange Editor of Scuttlebutt 3, 4; Dramatic Club 1, 2, 3, 4; Alpha Debating Society 3, 4, Treasurer 4; Honor Society 4; Junior Minuteman representative 2; Junior Red Cross representative 4.

"Knowledge comes, but wisdom lingers."

WILBUR CORDEIRO

"Willy" February 21

24 Norwell Street
South Dartmouth

Remember most about N.B.H.S.: Good teachers

Activities and Honors: R.O.T.C. 1, 2, 3, 4, Corp. 1, Staff Sgt. 2, Second Lt. 3; Traffic Squad.

"Laugh and the world laughs with you."

JEAN CORREA

"Jeannie" August 15

83 Bonney Street

Remember most about N.B.H.S.: Geometry with Mr. Hayden

Activities and Honors: GAMS 2, 3; Mixed Chorus 4; Portuguese Pan-American Club 3.

"Ambition has no risk."

JOAN COSME

June 23

28 Katherine Street

Remember most about N.B.H.S.: Induction into the Honor Society.

Activities and Honors: Junior Choir 2; Dramatic Club 2; Assistant to nurse 3; Senior Choir 4; Secretary in Guidance and Placement Office 4; Stamp representative 4; Honor Society 4.

"Silence is the sleep that nourishes wisdom."

SHIRLEY COSTA

"Shirl" November 7

88 Mosher Street

Remember most about N.B.H.S.: Walking up the third flight of stairs when my petticoat fell.

Activities and Honors: Stamp Representative 2; Junior Choir 2; Dramatic Club 2, 4; Senior Choir 3, 4; Selected Choir 3; Assistant to Mr. Hayden 4; Assistant librarian 4.

"Joy rises in me, like a summer's morn."

JOHN COURIS

"Greek" January 20

270 Coggeshall Street

Remember most about N.B.H.S.: Fun in room 234 with Miss Stawasz.

Activities and Honors: Steering Committee 4.

"One inch of joy surmounts of grief a span,
Because to laugh is proper to the man."

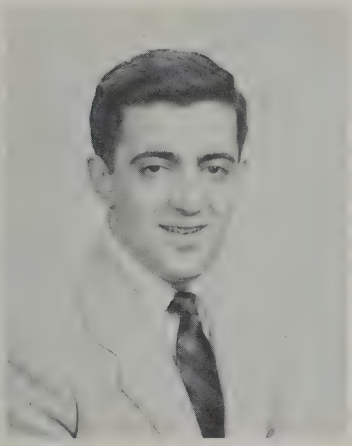

JEAN COURNOYER

"Jeannie" March 23

72 Division Street

Remember most about N.B.H.S.: The good times in French class.

"But let me silent be:
For silence is the speech of love."

ANITA CUBAS

"Nita" December 21

502 Bolton Street

Remember most about N.B.H.S.: My Junior year in Miss O'Brien's English class.

"Make a virtue of necessity."

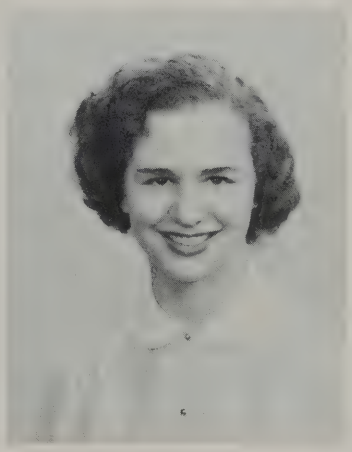

SHEILA CUDISH

"She-She" October 15

113 Bonney Street

Remember most about N.B.H.S.: Mr. Cronin and his answers for questions that I asked.

Activities and Honors: Tennis Club 2; Dramatic Club 2; Red Cross; Stamp Collector 3; Cap and Gown Committee 4.

"No woman is happy who does not think herself so."

RICHARD CUNHA

"Dick" September 20

105 Bates Street

Remember most about N.B.H.S.: Senior Prom

Activities and Honors: R.O.T.C. 2, 3, 4; Leaders' Club 2, 3; Football 3, 4; Track 3, 4; Traffic 3, 4.

"Foremost captain of his time,
Pick in saving common sense."

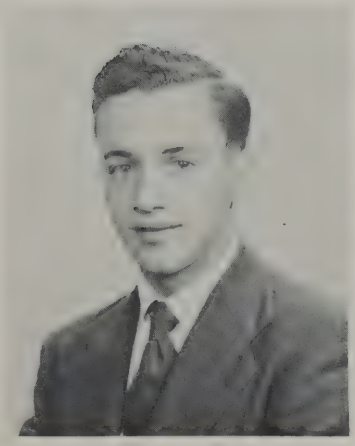

SHIRLEY CYR

"Shirl" December 10

518 Coggeshall Street

Remember most about N.B.H.S.: The auditorium periods and basketball games.

Activities and Honors: Girls' Basketball Team 2; Girls' Volleyball 2; Junior Red Cross 3; Savings Committee 3.

"Dancing's a touchstone that true beauty tries."

GLORIA CZAYA

"Zsa Zsa" October 8

44 James Street, Acushnet

Remember most about N.B.H.S.: Basketball games

Activities and Honors: School Savings Organization 3; GAMS 2; Junior Red Cross 2.

"Rome was not built in one day."

CLAIRE DAHILL

"Irene" September 16

104 Presidential Heights

Remember most about N.B.H.S.: Changing to the Commercial side; lunch with "the gang."

Activities and Honors: Junior Girls' League 2

"Her smile is the sweetest."

WILLIAM DANDREA

"Zeb", "Bill" August 2

98 Presidential Heights

Remember most about N.B.H.S.: Handsome Jack; fun in Miss Stawasz's room.

Activities and Honors: Football 2, 3; Basketball 1, 2, 3; Baseball 1, 2, 3.

"Wit, now and then, struck smartly, shows a spark."

LOUISE DAVIGON

"Lucy" February 4

354 Coffin Avenue

Remember most about N.B.H.S.: The early morning strolls along the corridors.

Activities and Honors: Honor Society 4; Guidance Office Secretary 4.

"From contemplation one may become wise, but knowledge comes only from study."

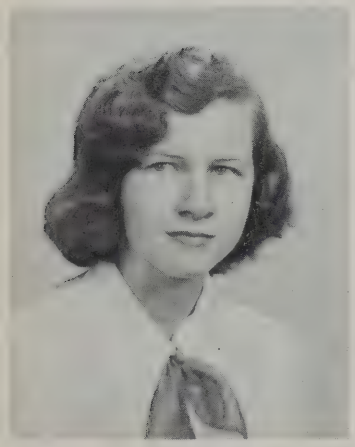

MYRTLE DAVIS

"Poopi" July 21

45 Willard Street

Remember most about N.B.H.S.: A certain study room on Friday in my sophomore year.

Activities and Honors: Allied Youth 4; Honor Society 4.

"An ounce of mirth is worth a pound of sorrow."

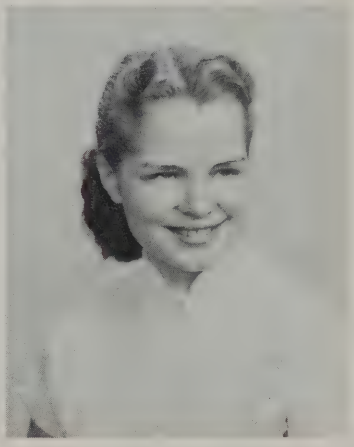

BETTY DAWSON

"Doll" June 7

3551 Acushnet Avenue

Remember most about N.B.H.S.: Having Government 7th period.

Activities and Honors: Selected Choir 2; Mixed Chorus 2; Girls' Choir 2,3; Girls' Sextet 2, 3.

"Is she not most fair?"

GRACE DEARDEN

"Dear" April 23

114 Mt. Vernon Street

Remember most about N.B.H.S.: The great amount of homework; walking the corridors before school.

"Patience is a remedy for every sorrow."

KAY DEGRASSE

"Dimples" August 8

326 Middle Street

Remember most about N.B.H.S.: The elevators to Third floor.

Activities and Honors: GAMS 1, 2; Girls' Choir 1, 2.

"A sweet attractive kind of grace"

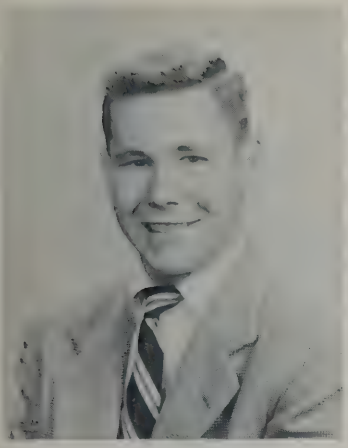

NORBERT DEMERS

"Bert" April 8

39 Clifford Street

Remember most about N.B.H.S.: Miss O'Brien's junior homeroom; Mr. Taylor's baseball bat.

Activities and Honors: Honor Society 4; Football 4.

"There is a History in all men's lives."

JACQUELINE DENAULT

"Jackie" August 31

366 State Street

Remember most about N.B.H.S.: Those discussions in 101.

Activities and Honors: Dramatic Club 1, 2, 3, 4, Secretary 4; French Club 1, 2, 3, 4, Secretary 3, 4; Student Council 3, 4, Treasurer 4; Stamps and Bonds Secretary 4; Tennis Club 1, 2, 3; Office Assistant in room 128 4; Tennis Team 2.

"Those about her — from her shall read the perfect ways of honor."

JOHN DeSOUZA, JR.

"John" June 10

204 Harwich Street

Remember most about N.B.H.S.: Mr. Felton's classes; Ed's drum playing.

"Lord of himself!"

DOROTHY DIAS

"Dotty" August 10

317 Middle Street

Remember most about N.B.H.S.: Miss Newland's English classes, mostly our ten week composition periods.

"And join with thee, calm Peace and Quiet."

MONA DiSTEFANO

'Mo", "Mosey" October 15

468 Hillman Street

Remember most about N.B.H.S.: That never-to-be-forgotten 2 o'clock bell.

Activities and Honors: Allied Youth 2; Junior Red Cross representative 1; Saving Stamps 2; Senior Steering Committee 4; French Club 3.

"A merry heart maketh a cheerful countenance."

VILROY DOUCET

"Dimples" September 13

170 Chancery Street

Remember most about N.B.H.S.: Walking the corridors before school; homework!

Activities and Honors: Girls' Choir 1, 2; Senior Choir 3, 4; Mixed Choir 4.

"A charming word with a smile."

JOAN DOWNING

"Jo" December 22

46 Hope Street, Acushnet

Remember most about N.B.H.S.: The swell kids, both charmers and charmettes

Activities and Honors: Honor Society 3, 4; Secretary in Commercial Office 4; Chairman of Tutoring Clinic 3; Junior Counselor 2.

"A merry heart maketh a cheerful countenance."

MARY JOAN DOYLE

"M. J." June 6

433 Cottage Street

Remember most about N.B.H.S.: Miss Blaisdell's English Class; making the 8:15 bell before school.

Activities and Honors: Junior Choir 1; Senior Choir 2; Savings Stamps representative 2.

" 'Tis a woman's reason to say 'I will do such a thing - - because I will'."

SHIRLEY DRISCOLL

"Dris", "Lefty" November 26

179 Tremont Street

Remember most about N.B.H.S.: Mrs. Duff's history class.

Activities and Honors: General Music 1; Library Aid 3, 4; Student Council 3; Allied Youth 4; Senior Banquet Committee 4; Stamp Distributor 4.

"The hand that hath made you fair hath made you good."

JOANNE DUCHESNEAU

"Joan" September 1

26 Sycamore Street

Remember most about N.B.H.S.: The good times I had in my freshman year.

"Speech is silver; silence is golden."

ALAN DUFFIE

"Al" October 4

421 Maxfield Street

Remember most about N.B.H.S.: Mr. Whitmarsh's one-question quizes.

Activities and Honors: Honor Society 2, 3, 4; Circulation Manager of Scuttlebutt 3; Assistant Editor of Scuttlebutt 4.

"Not by years, but by disposition is wisdom acquired."

JEAN DUMAS

"Dimples" January 1

27 Ashley Street

Remember most about N.B.H.S.: Going to the junior prom with Bob.

Activities and Honors: Student Council 2; Junior Steering Committee 3; Senior Girls' League 4; Classbook Committee 4; Girls' Tennis 3, 4.

"Write me as one who loves his fellowmen."

JO-ANN DUPRE

"Joey" April 7

28 Harrison Street

Remember most about N.B.H.S.: Sophomore year in study halls and Senior year in shorthand room 337.

Activities and Honors: GAMS 2.

"Little body with a mighty heart."

RITA DUSSEAULT

"Ritz" December 29

32 Presidential Heights

Remember most about N.B.H.S.: A very special teacher.

Activities and Honors: Girls' Choir 1; Dramatic Club 1, 2, 3, Vice-president 3; Class Vice-president 3; Tennis Team 2; Tennis Club, Secretary-Treasurer 2; Honor Society 2, 3, 4, Treasurer 4; Delegate to Girls' State 3; Assistant Editor of Classbook 4; Cafeteria 3, 4; Newspaper 2, 3, 4.

"Here's to the pilot that weathered the storm."

ANN DUXBURY

"Ducky" June 19

118 Francis Street

Remember most about N.B.H.S.: The beautiful tones of the two o'clock bell.

Activities and Honors: Girls' Chorus 2; Dramatic Club 2, 4; Junior Counselor 1.

"To be heaven's self — Ann hath a way."

FLORENCE DYER

"Fluffy" February 19

338 Hawes Street

Remember most about N.B.H.S.: Struggle to retain A's.

Activities and Honors: Senior Prom Committee 4; Girls' Choir 1; Junior Steering Committee 2; Secretary in R.O.T.C. office 4.

"The ever-whirling wheel of change."

ANTONIA DZIOBA

"Toni" June 8

227 Belleville Road

Remember most about N.B.H.S.: The "work" in the R.O.T.C. office after school.

Activities and Honors: Honor Society 4; Prom Committee 4; GAMS 2, 3, Staff Sgt. 3, Captain, Executive Officer 4.

"Make haste; the better foot before."

NATALIE ELEUTERIO

"Nat" November 12

106 David Street

Remember most about N.B.H.S.: Mr. Goodwin's English class.

Activities and Honors: Allied Youth 4; Representative of Scuttlebutt 4.

"Your little voice,
So soft and kind."

ELAINE EMERSON

"E", "Emmy" April 9

348 Hersom Street

Remember most about N.B.H.S.: Experiences editing the '53 Log!

Activities and Honors: Honor Society 3, 4; Junior Counselor 2, 3, 4; Junior Girls' League 2; French Club 3; Dramatic Club 3; Junior Steering Committee 3; Junior Prom Committee 3; Co-Editor of 1953 Log 4.

"In perfect honour, perfect truth,
and gentleness to all mankind,
You trod the golden paths of youth."

BARBARA ENOS

"Bobbie", "Babs" April 19

2061 Purchase Street

Remember most about N.B.H.S.: Geography class in Sophomore year in room 315; Portuguese class in Junior and Senior year.

"Little Friend of All the World"

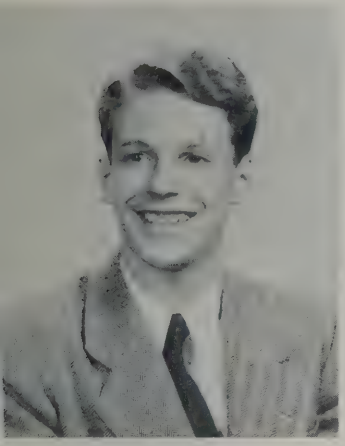

KLAUS TILMAN FALK

"Nick" August 25

430 Hawthorn Street

Remember most about N.B.H.S.: The first tests which I had to write in Engish.

Activities and Honors: Writer for Scuttlebutt 4; Stamp Club Secretary-Treasurer 4.

"No man was ever wise
by chance."

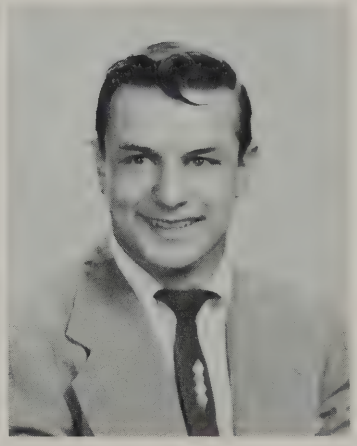

ANTONIO FERNANDES

"Tony" December 5

112 Eugenia Street

Remember most about N.B.H.S.: Singing in the locker room with Armand and the boys; Miss Cohen; and "cute" rallies.

Activities and Honors: Allied Youth Vice-President 3; Student Council 4; Traffic 4; Football 2, 3, 4, Co-captain 4.

"The strength of the ship is the Service,
And the strength of the Service, the ship."

THOMAS FLETCHER

"Fletch" June 8

61 Orchard Street

Remember most about N.B.H.S.: The lunch period.

Activities and Honors: R.O.T.C. 2, 3.

"Not much talk—a great,
sweet silence."

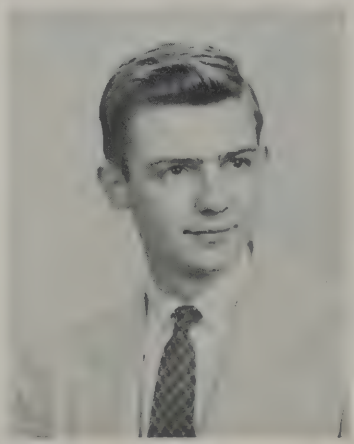

CONSTANCE FORAND

"Connie" August 20

277 Wood Street

Remember most about N.B.H.S.: Playing Dighton for championship in Girls' Basketball.

Activities and Honors: Basketball 2, 3, 4; Art Editor of classbook 4; School Saving Stamps 3, 4.

"True artists are a rare,
rare breed."

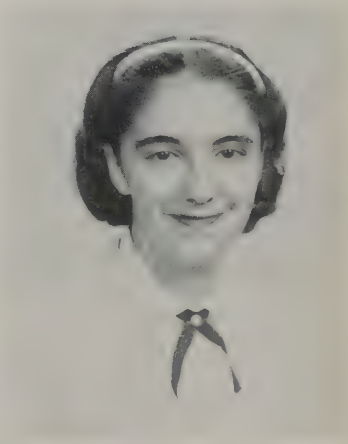

FLORENCE FORGUE

'Fogg" November 18

201 Coffin Avenue

Remember most about N.B.H.S.: Study Hall with Mrs. Kontanis

Activities and Honors: Girls' Varsity Basketball 2, 3, 4; Senior Banquet Committee 4; Classbook Committee 4.

"Good nature is more agreeable in conversation than wit."

ADELAIDE FORTES

"Addy" July 7

78 Mosher Street

Remember most about N.B.H.S.: When Fairhaven High School football Stars cried when we defeated them in 1950 by 23-0.

Activities and Honors: GAMS 2; Junior Red Cross 2.

"Elle parle toujours, mais elle est tres agreable."

LORRAINE FORTIN

"Lorry" January 25

1105 Acushnet Avenue

Remember most about N.B.H.S.: The formal dances.

"To win that wonder of the world,
A smile from her bright eyes."

JOHN FOSTER, JR.

"Bones" March 27

32 Priscilla Street

Remember most about N.B.H.S.: The good times we had in Mr. Felton's room in my senior year.

Activities and Honors: Leaders' Club 1; Baseball 1, 2, 3, 4; Basketball 1, 2, 3, 4.

"Wit and wisdom are born with a man."

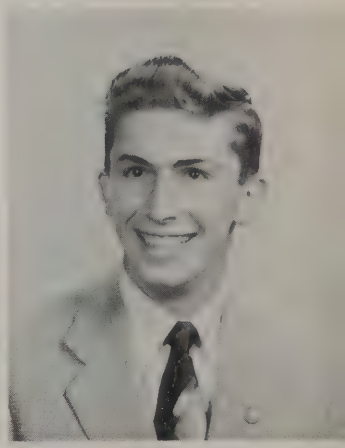

MARGARET FOURNIER

"Tricks", "Maggie" June 12

53 Grape Street

Remember most about N.B.H.S.: The driving classes 4th period; unforgettable choir meetings.

Activities and Honors: Senior Choir 1, 2, 3, 4, Secretary 3, Vice-president 4; Mixed choir 2, 3, 4; Sextet 4; Selected choir 2, 3, 4; Tennis 2, 3; Allied Youth 2, 3, 4; Junior Counselor 2; Scuttlebutt representative 4.

"Voice so pleasing on their ear."

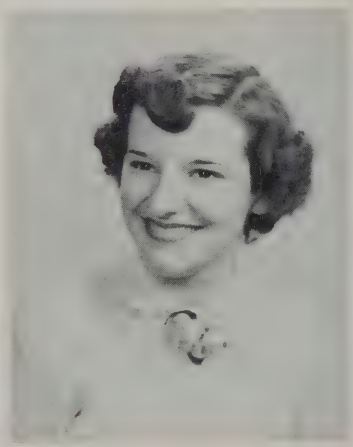

PATRICIA FOURNIER

"Pat" September 14

186 Hathaway Street

Remember most about N.B.H.S.: The good times in French class and in Miss Szydlowski's room.

"The sense of humour is the just balance of all the faculties of man."

WILLIAM FRATES

"Wilbur" July 15

291 Hersom Street

Remember most about N.B.H.S.: "Amos"

Activities and Honors: Baseball 2, 3, 4; Football 4; Soccer 4.

"Fond of fun, as fond could be."

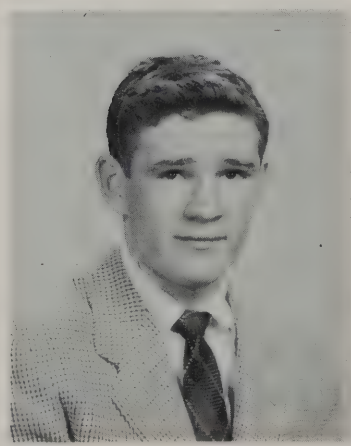

DELORES FREITAS

"Del" May 3

76 Query Street

Remember most about N.B.H.S.: Those dull, but restful auditorium periods!

Activities and Honors: Honor Society 4; Guidance Office Secretary 4; Scuttlebutt representative 4.

"From contemplation one may become wise, but knowledge comes only from study."

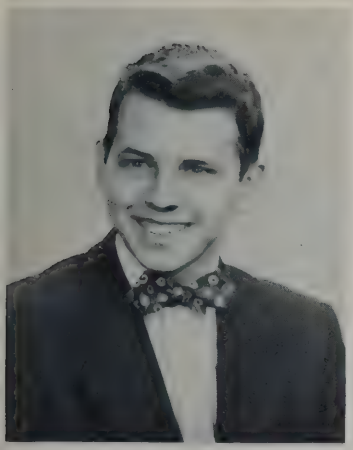

DONALD FRYER

'Don" September 8

155 Presidential Heights

Remember most about N.B.H.S.: Toeing the mark! ! !

Activities and Honors: Honor Society 4

"Silence is an answer to a wise man."

ANN FULHAN

"Mo" January 14

155 Brooklawn Court

Remember most about N.B.H.S.: Football and basketball games.

Activities and Honors: Allied Youth 4.

"No road is long with good company."

JEAN FULLER

"Jean R." January 24

273 Shaw Street

Remember most about N.B.H.S.: Everything about Miss Cohen's bookkeeping class, but especially the back seat.

Activities and Honors: Honor Society 3, 4; Allied Youth 3; Scuttlebutt 4; Library Aid 4; Cafeteria 3, 4; Activities Editor of '53 Log 4.

"Will and Intellect are one and the same thing."

VIRGINIA FURTADO

"Ginny" February 9

1219 Main Street, Acushnet

Remember most about N.B.H.S.: Homeroom before school.

Activities and Honors: Girls' League 3, 4, Secretary 4; Senior Steering Committee 4; Honor Society 4.

"Nothing is impossible to a willing heart."

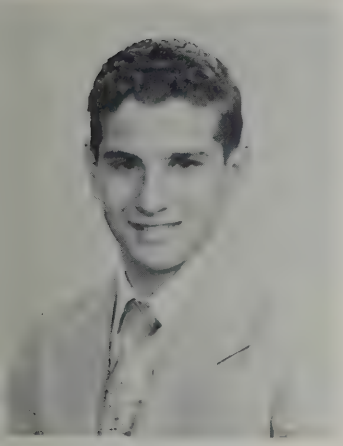

JAMES GALLO

'Jimmy", "Shorty" December 26

211 Bonin Street

Remember most about N.B.H.S.: The new friends I made; and the fun we had in Miss Stawasz's class.

Activities and Honors: R.O.T.C. 2, 3, 4; Male Chorus 1.

"Good things come in small packages."

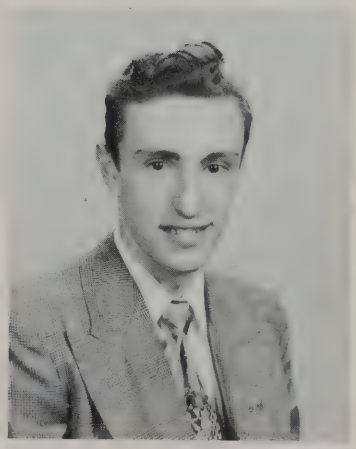

RICHARD GARCIA

'Dick" July 5

19 Ruth Street

Remember most about N.B.H.S.: Torture Chambers.

Activities and Honors: Gym Squad Leader 2.

"Perpetual devotion to business."

DONALD GARRANT

"Don" July 28

45 Lucas Street

Remember most about N.B.H.S.: Mr. Cronin's health class.

Activities and Honors: Football 3, 4, Co-captain 4; baseball 2.

"Life is itself but a game of football."

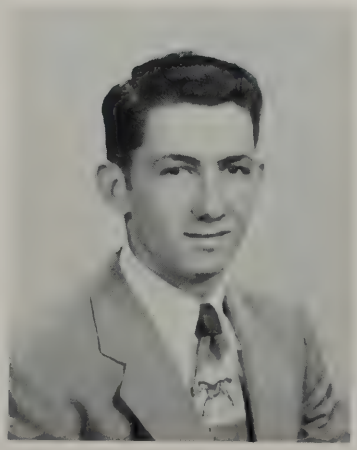

RUTH GARRANT

"Ruthie" May 6

45 Slocum Street, Acushnet

Remember most about N.B.H.S.: All good times; Elaine Emerson.

Activities and Honors: Honor Society 3, 4; Guidance Office Secretary 4.

"Her own especial pleasure attracts each one."

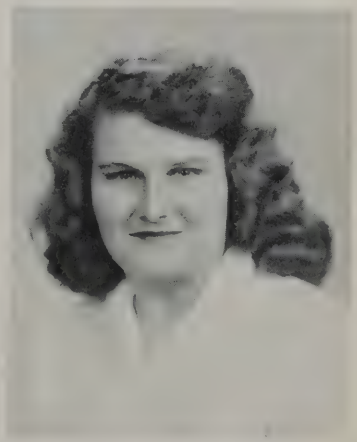

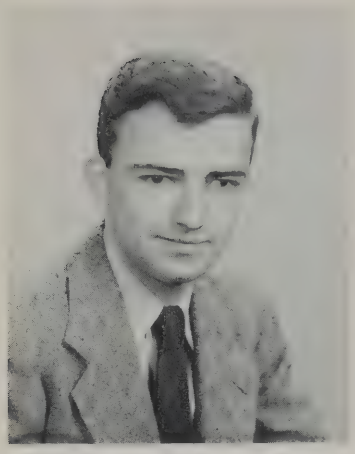

PAUL GAUVIN

"P. G." October 8

194 Mt. Pleasant Street

Remember most about N.B.H.S.: N.B.H.S. has given me four of the best years of my life.

Activities and Honors: Honor Society 4.

"Enflamed with the study of learning and the admiration of virtue."

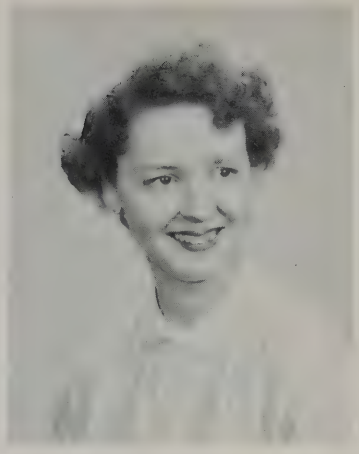

CATHERINE GELDER

"Cathy" February 4

74 South Street

Remember most about N.B.H.S.: The pupils *trying* to yawn in Miss Chase's English Class.

Activities and Honors: Secretary in R.O.T.C. Office 4.

"Silence is more eloquent than words."

ANTHONY GIOIOSA

"Jose" May 7

34 Hazard Street

Remember most about N.B.H.S.: The great many friends that I've made.

"Every man will be thy friend Whilst thou hast wherewith to spend."

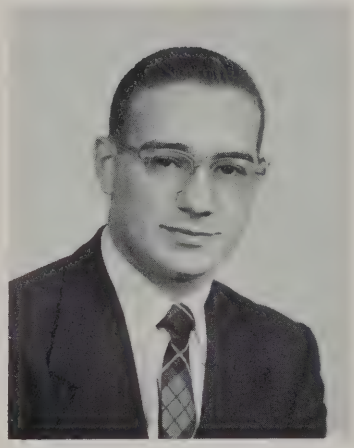

LEO GIROUX JR.

"Lee" September 13

47 Durfee Street

Remember most about N.B.H.S.: The day I first met Midge.

Activities and Honors: Allied Youth 3, 4; Prom Committee 4; Scuttlebutt Writer 4.

"Animated by faith and hope."

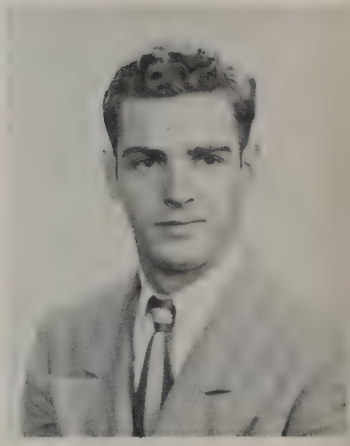

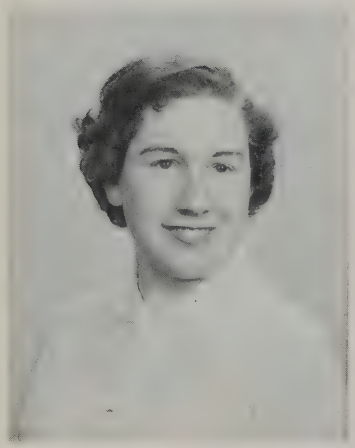

SANDRA GLASER

"Sandy" December 6

54 Brownell Street

Remember most about N.B.H.S.: Miss Sullivan's 6th period bookkeeping class.

Activities and Honors: Junior Steering Committee 2; School Savings 2, 3; Dramatic Club 4; Senior Steering Committee 4.

"Where doubt, there truth is — 'tis her shadow."

VALERIE GLASS

"Val" August 28

1123 Plainville Road

Remember most about N.B.H.S.: Mr. Comisky's fourth period study and Mr. Janiak's fourth period "Rough Rider's".

Activities and Honors: GAMS 2

"I have myself a great admiration for nice fine points of honors."

ALICE GOES

"Al" September 24

62 Rockdale Avenue

Remember most about N.B.H.S.: The 2 o'clock bell.

Activities and Honors: Pan-American Club 1

"Hard work gives rest to the body and peace to the mind."

ALICE GOMES

"Al" February 3

220 Hillman Street

Remember most about N.B.H.S.: The three years I was in GAMS.

Activities and Honors: GAMS 2, 3; Red Cross 3.

"A faithful friend is a strong defense; and he that hath found such a friend hath found a treasure."

JOAN GONSALVES

'Joanie" May 25

19 Kane Street

Remember most about N.B.H.S.: The climb every day from the girls' basement to the old study hall.

Activities and Honors: Basketball 2, 3, 4; Softball 2.

"Teach high thought, and amiable words of courtliness."

PRISCILLA GONSALVES

'Pat" March 17

371 Hillman Street

Remember most about N.B.H.S.: Mr. Goodwin's English Class.

"Countenance brightened with joy."

NEIL GORDON

February 11

220 Mt. Pleasant Street

Remember most about N.B.H.S.: Pennies in the study hall.

Activities and Honors: Boys' Chorus 1, 2.

"Science carries us into zones of speculation, where there is no habitual city for the mind of man."

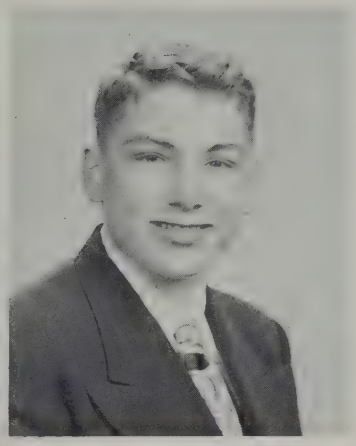

RAYMOND GOSSELIN

"Gosse" November 4

206 State Street

Remember most about N.B.H.S.: Those beautiful girls on the commercial side.

"Life is so short but there is always time enough for courtesy"

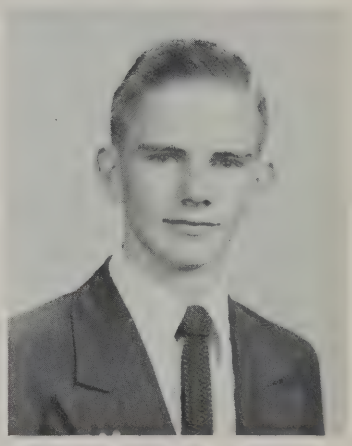

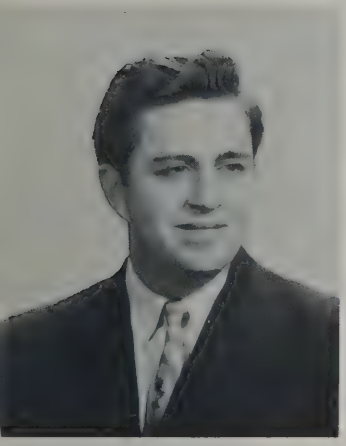

RAYMOND GOULET

'Ray" July 12

324 Brock Avenue

Remember most about N.B.H.S.: Amount of studying I had to do, and how helpful the teachers were.

Activities and Honors: Band 4; Orchestra 4.

"Knowledge is proud that he has learned so much."

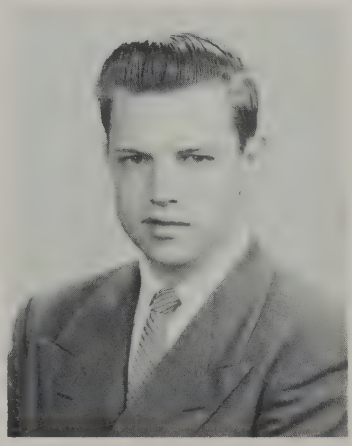

NORMAN GRINDROD

"Nor" June 5

30 Welcome Street

Remember most about N.B.H.S.: Keeping up so-called "Good Marks"

Activities and Honors: Opera Club 2.

"Silence is the Mother of truth"

MARGARET-MARY GUNNING

"Angel", "Maggie" August 6

348 Summer Street

Remember most about N.B.H.S.: Going to the Senior Prom as a Junior, with a Junior.

Activities and Honors: Student Council 1, 2, 3, 4, Secretary 3, 4; Cheerleader 2, 3, 4, Head, 4; Allied youth, 1, 2, 3, 4; Tennis Club 1, 3, 4; Writer for school paper 2, 4; Secretary-treasurer of Stamps and Bonds 2.

"Nothing great was ever achieved without enthusiasm."

MARJORIE HALES

"Margie" August 21

340 Davis Street

Remember most about N.B.H.S.: Mr. Willey's interesting lectures.

Activities and Honors: Basketball 3, 4; Art staff of Crimson Log 4; Banquet Committee 4.

"A stale article, if you dip it in a good, warm, sunny smile, will go off better than a fresh one that you've scowled upon."

SHIRLEY HANN

"Shirl" November 19

30A Jenny Lind Street

Remember most about N.B.H.S.: Seventh Periods in my Junior year.

Activities and Honors: Girls' Choir 2; Student Council 2; Junior Steering Committee 3; Junior Girls' League 2; Cap and Gown Committee 4; Clerk of Student Court 3, 4; Junior Counselor 3.

"Obey that impulse."

MARY ANN HANRAHAN

February 16

319 Tinkham Street

Remember most about N.B.H.S.: Those treacherous swinging seats in cafeteria.

Activities and Honors: Girls' League 2; Allied Youth 2.

"And looks on life with quiet eyes."

INGELY HANSMANN

August 11

279 Court Street

Remember most about N.B.H.S.: The wonderful friends I've made and the great fun I've shared in.

Activities and Honors: Junior Counselor 1, 2, 3, 4; Steering Committee 2; Tennis Club 2, 3; Scuttlebutt Writer 4; Girls' League 2, 3, 4, Treasurer 2, 3, President 4; Honor Society 4.

"Wisdom with each studious year."

ROBERT HARB

"Harb" April 15

263 Whitman Street

Remember most about N.B.H.S.: Math class 115 in my sophomore year.

Activities and Honors: Allied Youth 4.

"To climb steep hills requires a low pace at first."

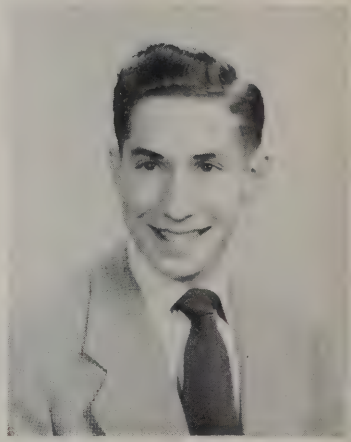

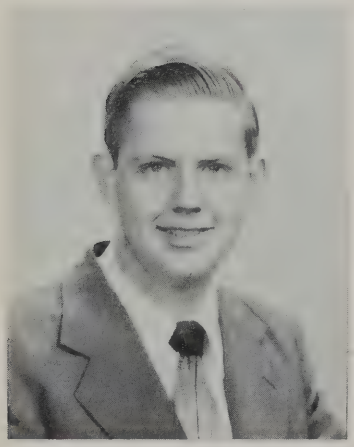

WALTER HELGELAND

"Porky", "Walt" June 11

334 Teresa Street

Remember most about N.B.H.S.: Arguing about labor unions with M. C. F. and P. B.

Activities and Honors: Honor Society 3, 4; Co-editor of Crimson Log 4; Debating Society; Debating team, 4; A.A.T.F. Award 3; University of Mass. Math Award 3.

"Whatsoever a man soweth, that shall he also reap."

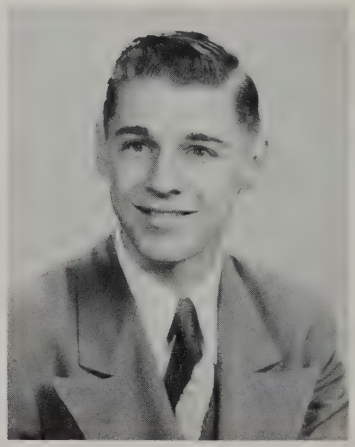

RAYMOND HEVEY

"Ray" February 21

22 DeWolf Street

Remember most about N.B.H.S.: Miss Driscoll's Geography class.

"Seest thou a man diligent in his business?
He shall stand before kings."

JANICE HILLMAN

"Jan" July 7

323 Summer Street

Remember most about N.B.H.S.: The day I passed chemistry.

Activities and Honors: Student Council 1; Allied Youth 2, 3, 4.

"More fun to be with."

ROBERT HOLDEN

"Bob" January 29

71 Presidential Heights

Remember most about N.B.H.S.: Mr. Comisky's corny jokes.

"I am one of 'the boys'."

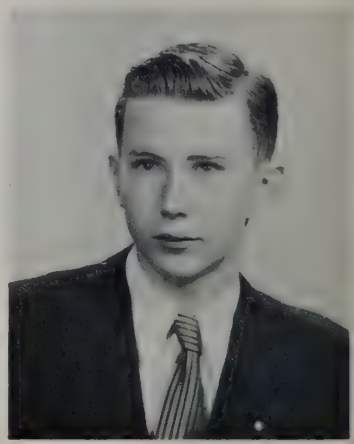

JANINA HOPP

'Jan" April 16

194 No. Main Street, Acushnet

Remember most about N.B.H.S.: The madhouse in Miss Ryan's Latin class and Mr. B's chem class.

Activities and Honors: GAMS 1

"Practice is the best of all instructors."

MARILYN HORTON

"Lyn" February 3

169 River Road

Remember most about N.B.H.S.: "Uncle" Jack Cronin's classes.

Activities and Honors: Allied Youth; School Savings Organization.

"Mingle a little folly with your wisdom; a little nonsense now and then is pleasant."

HARRIS HORVITZ

"Harry" June 13

145 Brownell Street

Remember most about N.B.H.S.: Sixth period in Miss Driscoll's geography class.

Activities and Honors: Track 3, 4, manager 4.

"That which ordinary men are fit for, I am qualified in; and the best of me is diligence."

ELAINE HOTTE

July 18

755 Belleville Avenue

Remember most about N.B.H.S.: Math class; football games.

Activities and Honors: Allied Youth 4.

"A fair exterior is a silent recommendation."

FAITH HOWCROFT

October 16

365 Hersom Street

Remember most about N.B.H.S.: Discussions in history.

Activities and Honors: Allied Youth 2, 3, 4; Scuttlebutt representative 3; Classbook Activity Committee 4.

"An agreeable companion on a journey is as good as a carriage."

JUNE HOWES

"Juney" July 12

171 Summer Street

Remember most about N.B.H.S.: The troubles I had in driving class.

Activities and Honors: Junior Red Cross 1; Junior Counselor 2, 3, 4.

"Little friend of all the world."

EDWARD JAKAN

"Jake" March 6

136 No. Front Street

Remember most about N.B.H.S.: Happy Days?

"And frame your mind to mirth and merriment,

Which bars a thousand harms and lengthens life."

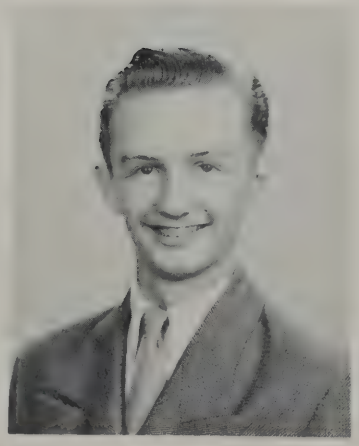

FRANCES JENNINGS

July 21

182 County Street

Remember most about N.B.H.S.: Hours of homework.

Activities and Honors: Junior Choir 2; Senior Choir 3, 4; French Club 3, 4; Dramatic Club 2; Honor Society 3, 4.

"Her voice was soft, gentle, and low — an excellent thing in woman."

ANNA JONES

February 28

50 Cedar Street

Remember most about N.B.H.S.: The basketball and football games.

Activities and Honors: GAMS 2; Girls' Choir 1, 2.

"It is quality rather than quantity that matters."

ELAINE JOSEPH

"Dolly" October 31

538 Sawyer Street

Remember most about N.B.H.S.: The time I fell "down" the "up" stairway and Miss Campbell made Jack Sheerin "brush my skirt off."

Activities and Honors: Junior Red Cross representative 1, 2; Allied Youth 2, 3; Honor Society 4; GAMS 2; Head typist for classbook 4; Secretary in Guidance Office 4.

"The smile that won't come off."

PATRICIA JUNIER

"Pat" April 12

137 Butler Street

Remember most about N.B.H.S.: Study halls.

Activities and Honors: GAMS 2; Junior Red Cross 2; Allied Youth 4.

"It is only one step from toleration to forgiveness."

ESTHER KAPLAN

"Es" April 15

462 Court Street

Remember most about N.B.H.S.: Attempting to eat lunch with the editor of the Scuttlebutt.

Activities and Honors: French Club 2; Dramatic Club 2, 4; Girls' Chorus 2; Junior Girls' League 2; Senior Girls' League 3, 4.

"Reproof on her lips, but a smile in her eye."

DEMO KARALEKAS

"Dim", "Greek" June 29

73 DeWolf Street

Remember most about N.B.H.S.: Two years in Miss Blaisdell's English class.

Activities and Honors: Boys' Leaders Club 1; Football 2.

"No man is happy who does not think himself so."

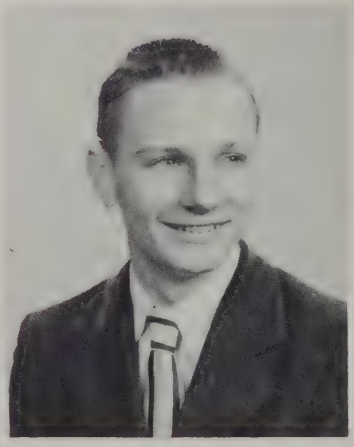

JAMES KARALEKAS

"Greek" February 2

73 DeWolf Street

Remember most about N.B.H.S.: The discussions in Miss Rutter's English classes.

Activities and Honors: Basketball 1, 2; Boys' Leaders Club 1; Member of nation wide French contest 1, 2, 3.

"Nothing is little to him that feels it with great sensivitity."

LAURETTA KASZYNSKI

"Lou" December 15

819 Belleville Avenue

Remember most about N.B.H.S.: Making up excuses for "Sweet Stuff".

Activities and Honors: GAMS 2.

"Love truth, but pardon error."

M. HILARY KELLEY

"Hilary" July 27

552 Mt. Pleasant Street

Remember most about N.B.H.S.: Choir rehearsals and the Opera Sing.

Activities and Honors: Senior Girls' Choir 2, 3, 4, Treasurer 4; Mixed Choir 3, 4; Selected Girls' Choir 3, 4; Girls' Sextet 4; Mixed Double Quartet 3; Drum Majorette 4.

"Her beauty lies in many eyes."

DOROTHY KEYES

"Sneezy" March 30

292 Palmer Street

Remember most about N.B.H.S.: Sam the Skeleton in Miss Cady's room.

Activities and Honors: Junior Choir 1, 2; Senior Choir 3, 4; Mixed Choir 3, 4; Junior Red Cross 3.

"A willing heart adds feather to the heel."

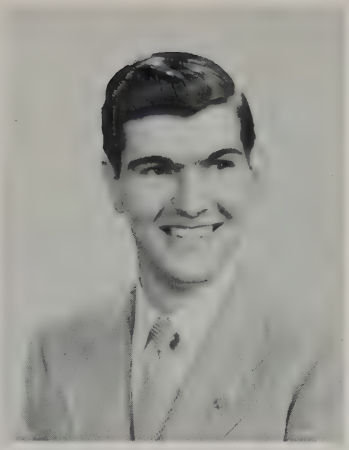

ALIPIO KING

"Lippy", "Al" November 8

122 Fair Street

Remember most about N.B.H.S.: Beautiful walking "scenery" in and out of classrooms.

Activities and Honors: Band 1, 2, 3, 4.

"There be of them that have left a name behind them."

EMILY KITTILA

"Emmy Jo" January 26

398 County Street

Remember most about N.B.H.S.: My senior year.

Activities and Honors: Student Council 1; Girls' League 2; Honor Society 4.

"In her tongue is the law of kindness."

ELIZABETH KNOWLES

"Liz", "Bet" August 21

40 Vine Street

Remember most about N.B.H.S.: Miss Driscoll's geography class; my sophomore gym class.

Activities and Honors: Girls' Choir 1; Crimson Courier representative 1, 2.

"Speech is a mirror of the soul."

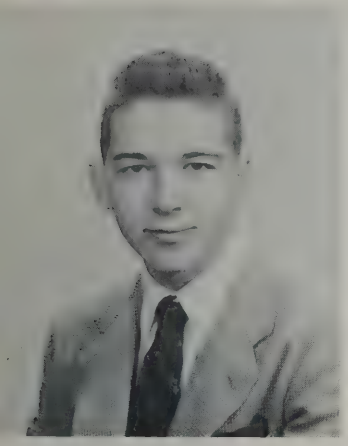

WOLFGANG KOENIG

"Wolfenscroff" May 3

431 Union Street

Remember most about N.B.H.S.: Mr. Felton's senior math class.

Activities and Honors: Soccer 2, 3, 4; Student Council 4; R.O.T.C. 1, 2, 3, Captain 3; Chairman of Schools Savings Organization 4.

"Important principles may and must be flexible."

MARY KOUGIAS

"May" October 2

108 James Street, Acushnet

Remember most about N.B.H.S.: Chemistry laboratory and auditorium periods.

Activities and Honors: Junior Girls' League 2; Senior Girls' League 4; Allied Youth 3, 4.

"Be strong and of good courage."

SALLY ANN KRASKA

"Salome" June 21

6 Oneko Lane

Remember most about N.B.H.S.: The day I hit a teacher accidentally with an orange.

Activities and Honors: Basketball 2, 3, 4; Softball 2; Representative of school paper 2, 4.

"Ambition has no rest."

JOHN KRUCZEK

"Jack" June 25

23 Jouvette Street

Remember most about N.B.H.S.: Quiet study Halls.

Activities and Honors: Track 2.

"What I am to be, I am becoming."

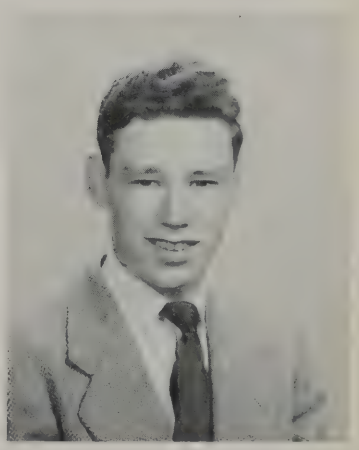

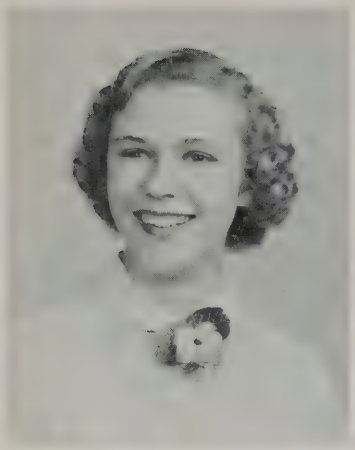

MARY ANN KSZYSTYNIAK

September 12

735 Belleville Avenue

Remember most about N.B.H.S.:
The wicked tests in chemistry.

Activities and Honors:
Allied Youth 2, 3, 4; Student Court juror 4.

"A good name is better than a precious ointment."

BEVERLY LACHAPELLE

"Bev" January 25

88 Park Street

Remember most about N.B.H.S.:
Correcting papers for Mr. B.; and Mr. Trafton's "Demonstrations".

Activities and Honors:
Savings Stamps committee 2; Tennis Club 2, 3, 4; Tennis Team 3, 4; Steering Committee 3; Honor Society 3, 4; President of choir 3, 4; Dramatic Club 4; Personals Editor of Log 4.

"My heart is warm with the friends I make."

JOHN LACHAPPELL

"Zeb" October 25

158 Presidential Heights

Remember most about N.B.H.S.:
Our undefeated season under the coach, Ray O'Leary, 1951-1952.

Activities and Honors:
Baseball 2, 3; Basketball 2, 3; Football 2, 3.

"Let them call it mischief; when it is past and prospered, t'wil be virtue."

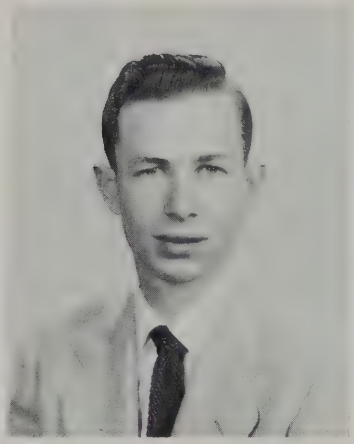

LORRAINE LANDRY

"Terry" January 29

210 Eugenia Street

Remember most about N.B.H.S.:
Learning how to turn around in the middle of the street in Driver Ed.

Activities and Honors:
French Club 3; Junior Girls' League 2.

"Little strokes fell great oaks."

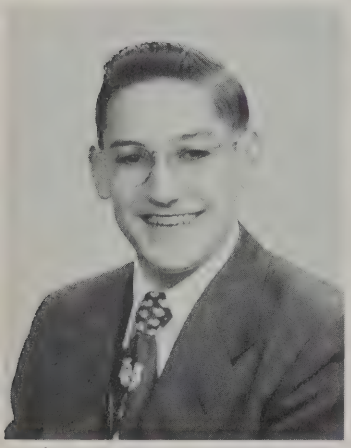

EDMUND LANOIE

"Ed" December 7

245 Irvington Street

Remember most about N.B.H.S.:
The good times in the corridors.

"As happy a man as any in the world."

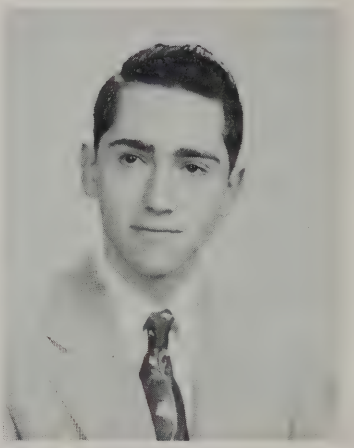

ALVIN LANSON

"Al" June 15

323 Clinton Street

Remember most about N.B.H.S.:
Pennies in the Study Hall.

Activities and Honors:
Math Club 4.

"And though he promise to his loss,
He makes his promise good."

BARBARA LAVALLEE

"Babs" May 23

152 Sylvia Street

Remember most about N.B.H.S.:
Good times I had in room 140.

Activities and Honors:
Junior Choir 3; Senior Choir 4.

"Brightly smile and sweetly sing!"

BARBARA LAWTON

"Barb" October 9

110 Frederick Street

Remember most about N.B.H.S.:
That third mistake in typing.

Activities and Honors:
Tennis Team 2, 3; Girls' Choir 2, 3, 4; Girls' Selected Choir 3; Honor Society 4; Senior Steering Committee 4; Tennis Club 2, 3; Red Cross 2; Classbook typist 4; Secretary in Guidance Office 4.

"I will be the pattern of all patience."

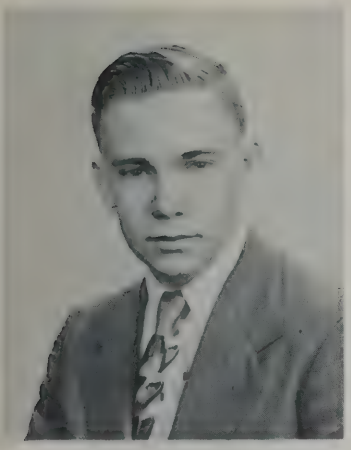

JOHN LAWTON

"Butterball" January 25

280½ Cedar Street

Remember most about N.B.H.S.: Girls!

Activities and Honors: R.O.T.C., Captain 3, 4; Traffic 1, 2, 3.

"He is invariably in a hurry. Being in a hurry is one of the tributes he pays to life."

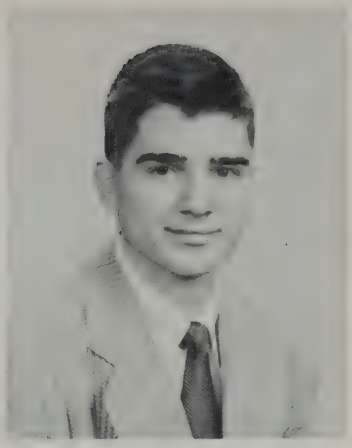

RAYMOND LEBEAU

"Ray" February 26

109 Clinton Street

Remember most about N.B.H.S.: Activities in the R.O.T.C.

Activities and Honors: R.O.T.C. 2, 3, 4.

"Character lives in a man."

EMILE LEBLANC

"Junior" January 21

1091 Tacoma Street

Remember most about N.B.H.S.: Lunch time.

Activities and Honors: Representative for Scuttlebutt 4.

"Men of few words are the best men."

JOAN LEFEBVRE

August 28

269 Tinkham Street

Remember most about N.B.H.S.: The wonderful scenery in fifth period study hall.

Activities and Honors: Typist for classbook 4.

"Fairest and best adorned is she whose clothing is humility."

MARIE LEFEBVRE

March 28

186 Shaw Street

Remember most about N.B.H.S.: Dear old GAMS.

Activities and Honors: Allied Youth 4; Honor Society 4; GAMS 2.

"A spirit superior to every weapon."

DAVID LEITE

"Davie" January 28

432 Cedar Grove Street

Remember most about N.B.H.S.: Stamp meetings in room 319.

Activities and Honors: Stamp Club 1, 2, 3, 4, Vice-president 3, President 4; Portuguese Pan-American Club 3; Allied Youth 4.

"Nothing endures but personal qualities."

EDWARD LEITE

"Ed" March 2

432 Cedar Grove Street

Remember most about N.B.H.S.: 1951 football season; untouchable, honored seniors of my freshman year; the girls.

Activities and Honors: Gym squad leader 1; Band 2, 3, 4; Honor Society 4; Stamp Club 2, 3.

"Knowledge is, indeed, that which, next to virtue, truly and essentially raises one man above another."

SHIRLEY LELIEVRE

"Bunny", "Frenchy" Feb. 17

153 Hatch Street

Remember most about N.B.H.S.: My wonderful school chums.

"The thing that goes the farthest towards making life worthwhile,
That costs the least and does the most, is just a pleasant smile."

JUNE LINEK

"Jal" June 1

78 Main Street, Acushnet

Remember most about N.B.H.S.: Geography in my sophomore year in Miss Wilde's room.

"Elegant as simplicity and warm as ecstacy."

AVIS LOPES

"Sis" November 5

496 Acushnet Avenue

Remember most about N.B.H.S.: Running to be first in the dinner line.

"A friend in need is a friend indeed."

JULIA LOPES

"Julie" July 3

26 Wing Street

Remember most about N.B.H.S.: Senior Prom of '1951'.

"Silence is wisdom."

ROBERT LOSERT

"Bob" May 23

80 Vine Street

Remember most about N.B.H.S.: Food in cafeteria.

Activities and Honors: Honor Society 4; Boys' Leaders Club 2; Stamp Club 1, 2.

"They that govern the most make the least noise."

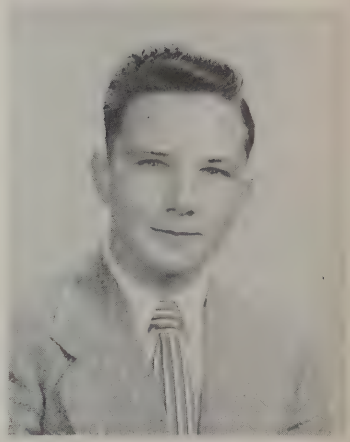

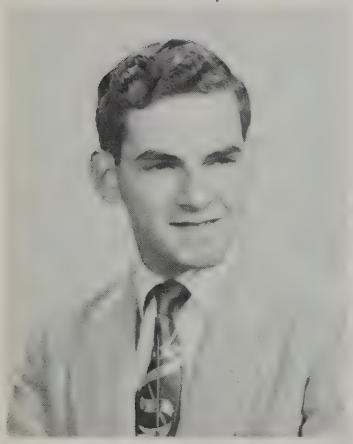

ROBERT LOUREIRO

"Shorty" November 9

128 Clark Street

Remember most about N.B.H.S.: Locker room riots.

Activities and Honors: Football 3, 4; Honor Society 4.

"Every man has his gift, and the tools go to him that can use them."

LORRAINE LOURO

"Lorry" July 3

287 Rivet Street

Remember most about N.B.H.S.: Miss Driscoll's geography class in my sophomore year.

Activities and Honors: Junior Red Cross 2; Crimson Courier representative 2; Tennis 3; Girls' League 4; Prom Committee 4; Classbook Committee 4.

"Learn the sweet magic of a cheerful face;
"Not always smiling, but at least serene."

BARBARA LOVIT

"Babs" February 15

71 Taber Street

Remember most about N.B.H.S.: Mrs. Kontanis' French classes.

Activities and Honors: Dramatic Club 2, 3, 4; Student Council 2; Junior Girls' League 2; Junior Red Cross Counselor 2, 3; Prom Committee 4.

"With thee conversing I forget all time."

SANDRA LUCKRAFT

"Sandy" August 14

243 Wood Street

Remember most about N.B.H.S.: The good times I had in Miss McFadden's office and in 234.

Activities and Honors: Dramatic Club 3; School Savings Committee 3; Senior Steering Committee 4.

"The sweetest thing that ever grew."

DORIS LUSSIER

"Dottie", "Toots" June 6

100 Perry Street

Remember most about N.B.H.S.: My junior year and a certain boy!

Activities and Honors: GAMS 2; Secretary in Guidance Office 4; Typist for Classbook 4.

"A mighty spirit fills that little frame."

PAULINE LUSSIER

"Pauly" December 26

100 Perry Street

Remember most about N.B.H.S.: Miss Ryan's Latin class and Miss Blackmer's exhibitions.

Activities and Honors: GAMS 2.

"She greets you with a smile."

ROBERT LYMAN

"Bob" January 20

619 County Street

Remember most about N.B.H.S.: The corridors before school.

Activities and Honors: Allied Youth 3.

"Hope and be happy that all's for the best!"

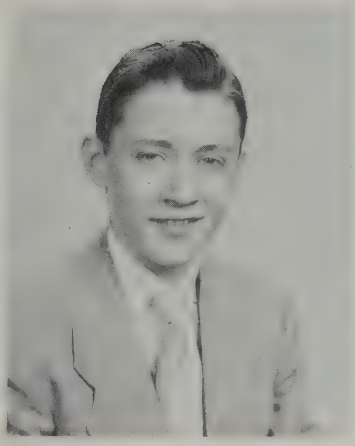

DONALD McCASKIE

"Mac" January 15

144 Mt. Pleasant St.

Remember most about N.B.H.S.: The hot air blowing around the R.O.T.C. office.

Activities and Honors: R.O.T.C. 2, 3, 4, Captain 4. Vice-president of rifle team 4.

"They're only truly great who are truly good."

PATRICIA McHALE

"Pat" June 16

202 State Street

Remember most about N.B.H.S.: Miss McCarthy's bookkeeping class.

Activities and Honors: Junior Steering Committee 1; Saving Stamps 2, 3; Junior Red Cross Representative 2; Junior Choir 4.

"Only a heart without a stain knows perfect ease."

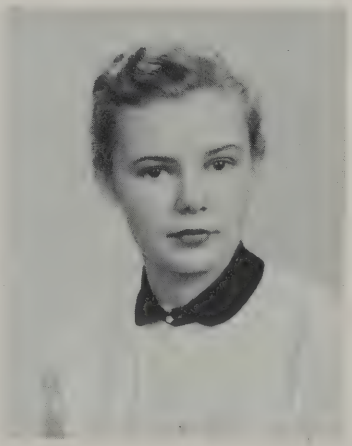

NANCY McLAUGHLIN

"Mac", "Nan" January 18

33 Milton Street

Remember most about N.B.H.S.: Those miserable Monday mornings.

Activities and Honors: Junior Girls' League 2; Senior Girls' League 3, 4, Treasurer 4; Senior Prom Committee 4.

"A light heart lives long."

FRANCES MACHON

"Cupcake" July 9

71 Willis Street

Remember most about N.B.H.S.: Meeting and walking with fellow classmates and swell teachers.

Activities and Honors: Allied Youth; Senior Steering Committee 4; Head typist of Scuttlebutt 4.

"I was born to laughter and merry comrades make me glow."

NANCY MALONI

"Nan" March 25

34 Oak Street

Remember most about N.B.H.S.: Those lab periods in Room 309.

Activities and Honors: Junior Choir 2; Senior Choir 3, 4; Pep Squad 4; Dramatic Club 4; Honor Society 3, 4; Junior Counselor 4; Classbook Staff-Personals 4.

"This lass so neat, with smile so sweet,
Has won my right good will."

RICHARD MANELIS

"Dick" July 11

554 Rockdale Avenue

Remember most about N.B.H.S.: The razzing I got when the Dodgers lost the World Series.

Activities and Honors: Stamp Club 1, 2, 4, President 1, Publicity Manager 4; Student Council 1; Chess Club 4; Math Review 4.

"Manner is all in all, whate'er is writ,
The substitute for genius, sense, and wit."

JANICE MARLAND

"Jan" September 1

30 Keene Street

Remember most about N.B.H.S.: The unusual things that happen in Mr. Trafton's physics class.

Activities and Honors: Steering Committee 4; Honor Society 4.

"Her paths are ways of pleasantness, and all her paths are peace"

FRANCES MARLOWE

"Fran" November 23

29 Cleveland Street

Remember most about N.B.H.S.: The times in Portuguese and shorthand.

Activities and Honors: GAMS 2, Technical Sergeant 3, First Sergeant 4; Assistant in R.O.T.C. office 4.

"A good disposition for preferred to gold."

PAUL MAROIS

"Scully" August 26

246 Shaw Street

Remember most about N.B.H.S.: Beating Fairhaven '52.

Activities and Honors: Football 3, 4; Leaders Club 2.

"God loveth a cheerful giver."

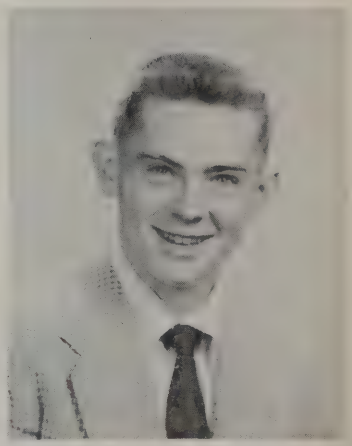

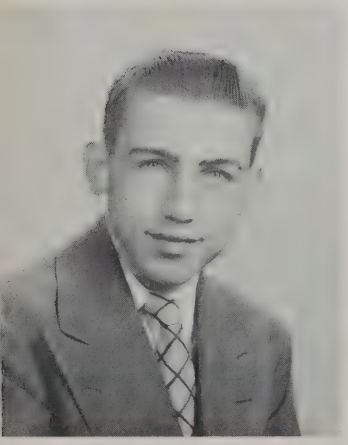

ALFRED MARTIN

"Fred" January 24

118 Clark Street

Remember most about N.B.H.S.: Those riots in 319.

Activities and Honors: Stamp Club 1, 2, 3, 4.

"To speak as the common people do, to think as the wise men do."

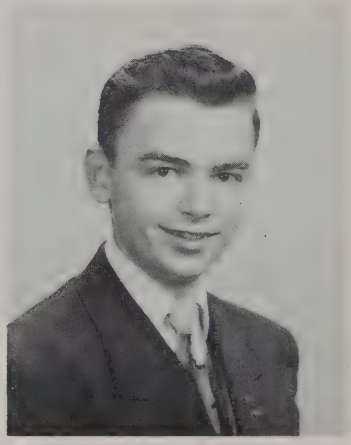

ANTONE MEDEIROS

"Bird", "Tony" December 29

16 Salisbury Street

Remember most about N.B.H.S.: That congenial gentleman: Melver Clinton Felton.

Activities and Honors: Assistant editor Scuttlebutt 4; Pan-American Club 3, 4, Vice-President 4; Vice-President Debating Society 4; Honor Society 3, 4; Male Chorus 2; Publicity Manager Scuttlebutt 3.

"His word burned like a lamp."

BERTHA MEDEIROS

"Bert" April 19

82 Belleville Road

Remember most about N.B.H.S.: My whole senior year.

"A smile that glow'd
Celestial rosy red."

ANGELO MELLO, JR.

"Mel", "Junior" December 8

9 Hope Street, Acushnet

Remember most about N.B.H.S.: The walks around the corridors each morning.

Activities and Honors: R.O.T.C. 2, 3, 4.

"The mind's the standard of the man."

JOAN MENDES

"Joanie" November 23

140 Holly Street

Remember most about N.B.H.S.:
Football Team and D. G.

Activities and Honors:
Allied Youth 2, 3; GAMS 2.

"Thou crownest the year with thy goodness."

ALLEN MENDEZ

"Zeke" February 19

323 So. Second Street

Activities and Honors:
R.O.T.C. 2, 3, 4; Soccer Team 2, 3.

"Quiet people accomplish much."

RONALD MENDOZA

"Ronnie" February 27

183 Matthew Street

Remember most about N.B.H.S.:
Women!

Activities and Honors:
Portuguese Pan-American Club 4; Jury member in Student Court 3.

"I love the ladies."

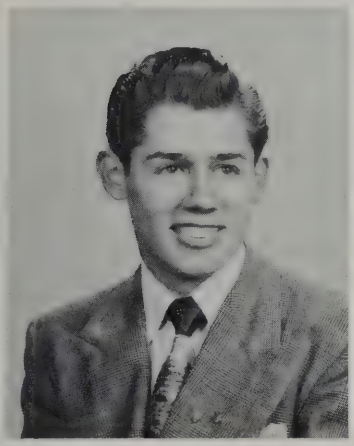

THERESA MESQUITA

"Terry" December 13

975 Rockdale Avenue

Remember most about N.B.H.S.:
The similarity between Miss Andrade and Mr. Whitmarsh.

Activities and Honors:
Junior Girls' League 2; French Club 3; Treasurer 3; Vice-President 4; Accompanist for Selected Choir and Mixed Choir 4; Junior Counselor 4; Senior Banquet Committee 4.

"More to be desired is she than gold."

JUDITH MOHEL

"Judy" October 26

243 Hawthorn Street

Remember most about N.B.H.S.:
Scuttlebutt deadlines.

Activities and Honors:
Home Room Representative 2, 3; Crimson Courier writer 2; Junior Red Cross 2; Assistant Editor Scuttlebutt 3; Editor Scuttlebutt 4; Debating Society 2, 3, Secretary 4; Junior Girls' League 2.

"A word spoken in due season, How good is it!"

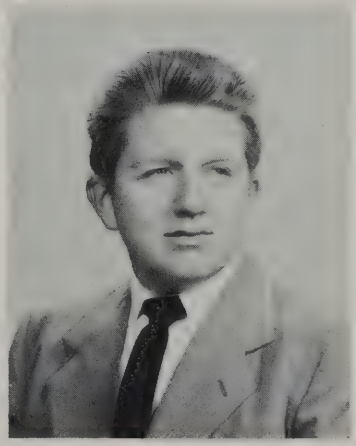

FRANCIS MONIZ

"Fran" October 26

512 Rodney French Boulevard

Remember most about N.B.H.S.:
The girls and teachers.

Activities and Honors:
R.O.T.C. 1, 2, 3; Allied Youth 4.

"How forcible are right words."

ROBERTA MONIZ

"Bert" June 19

566 South Second Street

Remember most about N.B.H.S.:
The fun at lunch time.

"Quietness is her virtue."

RONALD MONIZ

"Zati", "Sonny" October 7

169 Presidential Heights

Remember most about N.B.H.S.:
Clarabelle and Buffalo Bob. Dome Twins.

Activities and Honors:
Leaders Club 1, 2; Basketball 1, 2, 3, 4; Baseball 4; Football 4.

"A merry heart hoeth good like a medicine."

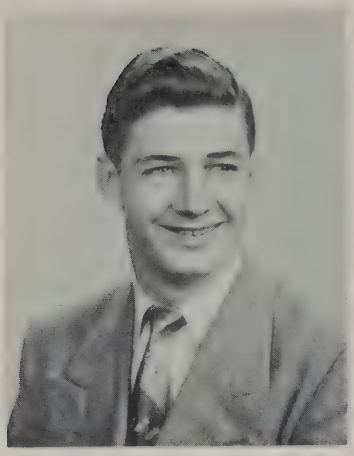

GEORGE MONT

"Gem" August 6

457 Rivet Street

Remember most about N.B.H.S.: The sound advice of M.C.F.

Activities and Honors: Scuttlebutt publicity manager 4; Assistant photography editor of Classbook 4; Male Chorus 2, 3; Honor Society 3, 4.

"Knowledge is more than equivalent to force."

LUCILIA MONTEIRO

"Lou", "Terry" March 29

116 Hathaway Street

Remember most about N.B.H.S.: All the fun we had at the dinner tables and climbing the stairs after lunch.

Activities and Honors: GAMS 2; Senior Girls' Choir 2, 3, 4; Mixed Choir 3, 4; Portuguese Pan-American Club 4; Honor Society 4.

"How prone to delay, how cautious are the wise."

GILBERT MORENO

"Gil" September 10

127 State Street

Remember most about N.B.H.S.: Work

Activities and Honors: Assistant Traffic Chief 4; R.O.T.C. 1, 2, 3, 4, Assistant Provost Marshal 4.

"And silence comes to heal the blows of sound."

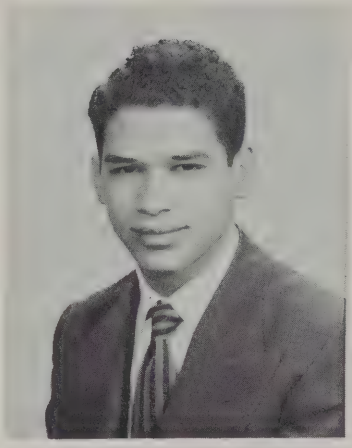

DEOLINDA MORGADO

"Linda" December 2

48 Winsor Street

Remember most about N.B.H.S.: Miss Cohen's bookkeeping class.

Activities and Honors: GAMS 2; Junior Red Cross 2; Portuguese Pan-American Club 4; Allied Youth.

"An' has the mostest fun."

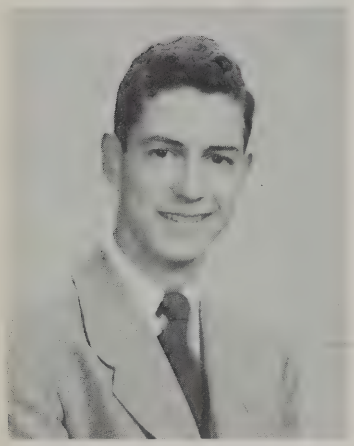

DANIEL MORRISON

"Danny" September 27

160 Fair Street

Remember most about N.B.H.S.: Mr. Willey's sixth period class; Ping-Pong in Mr. Bonner's room.

Activities and Honors: Tennis Club 2, 3, 4; Tennis Team 2, 3, 4, Captain 3, 4; Dramatic Club 2, 3; Male Chorus 2, 3, 4; Mixed Chorus 2, 3, 4; Boys' Leaders Club 2.

"He was a good man, and a just"

RALPH MOYER, JR.

"Ralph" May 19

183 Chancery Street

Remember most about N.B.H.S.: The strawberry predicament on Annual chorus picnic of 1952.

Activities and Honors: Band 1, 2, 3, 4; Male Chorus 3, 4; Mixed Choir 3, 4; Double Quartet 3; Mixed Double Quartet 3.

"Mark the perfect man, and behold the upright."

IRENE MULDOON

"Irish" October 6

377 Reed Street

Remember most about N.B.H.S.: My struggle through math.

Activities and Honors: Junior Girls' League 2; Senior Girls' League 3, 4; Library Aid 4; Junior Red Cross representative 3; Girls' Choir 2.

"A good name is rather to be chosen than great riches."

JOHN MULLIGAN

"Mull" September 9

91 Highland Street

Remember most about N.B.H.S.: Lunch periods.

"He that is of a merry heart hath a continual feast."

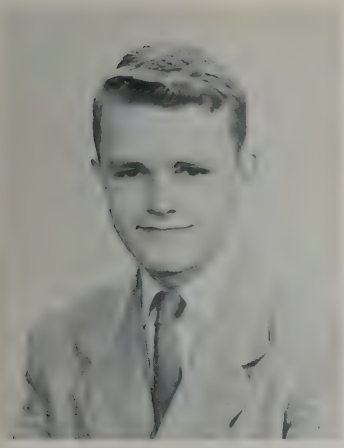

ROBERT MURPHY

"Irish Bob" January 7

189 Maple Street

Remember most about N.B.H.S.: My freshman introduction to Miss Ryan.

Activities and Honors: Class President 1; Honor Society 2, 3, 4, President 4; Student Council 1, 2, 3, 4, President 3; Soccer Team 2, 3, 4; Harvard Club Prize Book 3; Boys' State 3; University Mass. Math Certificate 3; Delegate to State Student Government Day.

"He was a burning and a shining light."

ZERA MUSTAFA

"Z. Z." May 18

38 Milford Street

Remember most about N.B.H.S.: Mr. Willey's demonstrations that never work.

"I shall go softly all my years."

HELEN NADER

September 11

583 Acushnet Avenue

Remember most about N.B.H.S.: Driver Education program; geography class in my sophomore year.

"You have a merry heart."

DOROTHEA NAZARCHYK

"Dottie" May 7

54 Weld Street

Remember most about N.B.H.S.: Sixth period in 331.

Activities and Honors: Junior Girls' League 1; Junior Red Cross 1, 3; Senior Choir 2, 3; Scuttlebutt Representative 1, 3; Honor Society 4.

"A fair and friendly lass is she."

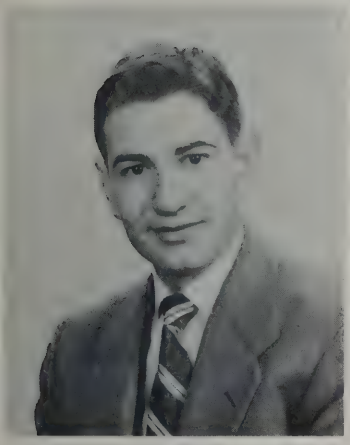

ELI NEFUSSEY

"Turk" May 6

85 Bonney Street

Remember most about N.B.H.S.: The classes with Miss Driscoll and Mr. Felton.

Activities and Honors: Student Council 1; Advertising Manager of Scuttlebutt 3; Debating Society 1, 2; Soccer Team 3, 4; Traffic Squad 1, 2.

"Speech finely framed delighteth the ear."

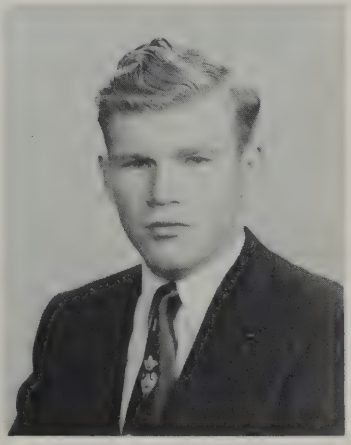

ALBERT NESSLER

"Al" July 21

26 Oaklawn Street

Remember most about N.B.H.S.: Student Court and Mr. Felton.

Activities and Honors: Soccer 3.

"Mischief, thou art afoot, Take thou what course thou wilt."

RONALD NICHOLS

"Nick" October 13

24 Vine Street

Remember most about N.B.H.S.:

Activities and Honors: Basketball 1, 2, 3, 4; Track 2; Soccer 3; Baseball 3; Football 4; Leaders Club 1.

"Tis good to be merry and wise."

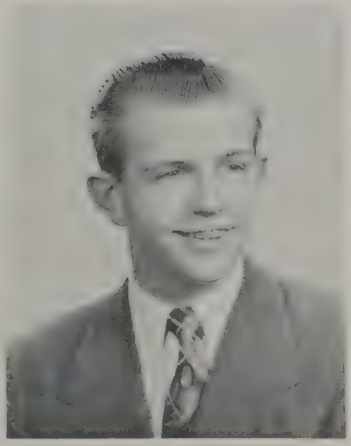

RAYMOND NORMANDIN

"Ray" March 1

667 Cottage Street

Remember most about N.B.H.S.: Les devoins.

Activities and Honors: Glee Club 4; Tennis Club 4; R.O.T.C. 2, 3, 4.

"A man of strife and a man of contention."

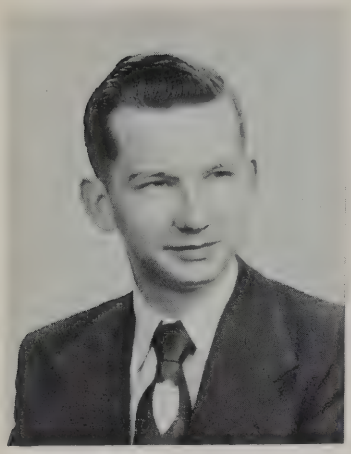

RICHARD NORTON

"Phil" June 10

176 Potter Street

Remember most about N.B.H.S.: Mr. Comiskey's seventh periods.

Activities and Honors: Honor Society 4; Stamp Club 4.

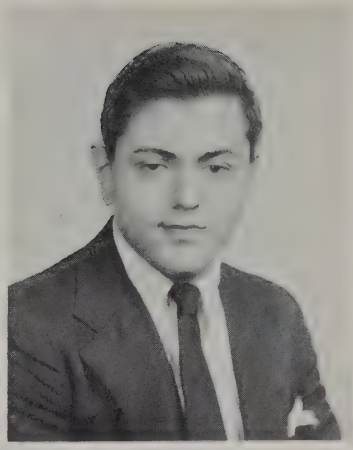

NORBERT NUNES

"Nunesy", "Bobby" June 20

206 Brook Street

Remember most about N.B.H.S.: Winning the R.O.T.C. prize squad drill in December, 1951.

Activities and Honors: Allied Youth 4; Traffic Squad 2, 3; R.O.T.C. 2, 3, 1st Lt. 4.

"Self-trust is the essence of heroism."

JEAN OLIVEIRA

"Jeannie" August 9

224 Hemlock Street

Remember most about N.B.H.S.: When I received 1st place medal for First Aid on Field Day at Buttonwood Park.

Activities and Honors: GAMS 2, 3, Captain 4; Portuguese Pan-American Club Chairman 2, 3, 4; Allied Youth 4; Mixed Choir 4; Scuttlebutt Assistant Exchange Editor 3; Junior Red Cross Counselor 3.

"For ever will she be fair."

LEROY OLIVEIRA

September 27

183 Bay Village

Remember most about N.B.H.S.: The fact that the teachers are always ready and willing to help you.

"With his eyes in flood with laughter."

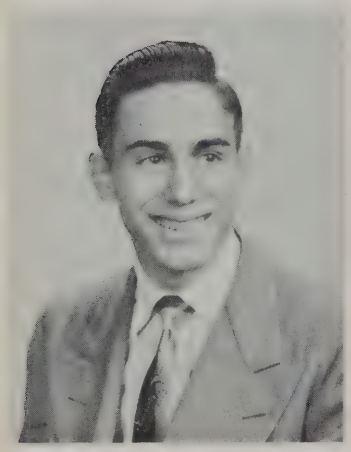

ROBERT OLIVEIRA

"Ollie" June 27

26 Kane Street

Remember most about N.B.H.S.: The hard times I had in Miss Andrade's Portuguese Class.

Activities and Honors: Track 3, 4; Football 4.

"Great is truth and mighty above all things."

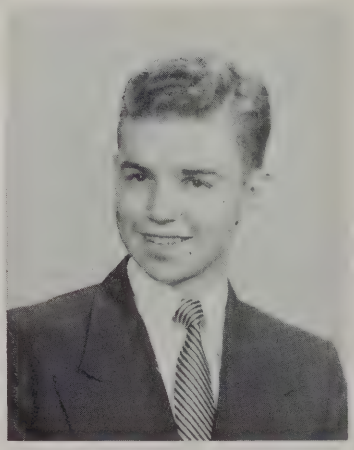

RICHARD O'MARA

"Mick" September 26

294 Brock Avenue

Remember most about N.B.H.S.: My seat in home room 102 in front of Miss Rutter.

Activities and Honors: Honor Society 3, 4; Soccer 3; Boys' Leaders Club 2.

"Wisdom is the principal thing"

WILLIAM OOTHOUT

"Bill" August 29

1273 East Rodney French Blvd.

Remember most about N.B.H.S.: Three years with Mr. Felton.

Activities and Honors: Football 2, 3, 4; Baseball 4.

"He was ever precise in promise keeping."

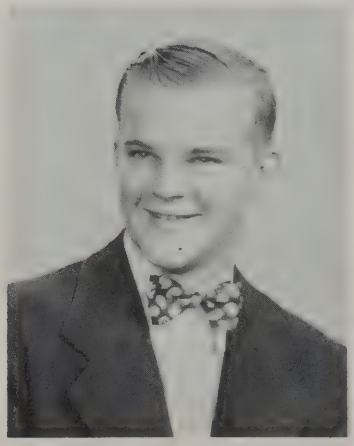

DOROTHY OSTE

"Dottie" October 3

9 Austin Street

Remember most about N.B.H.S.: Having English with Miss O'Brien.

Activities and Honors: Secretary 1; Majorette 3, Head 4; Junior Counselor 3; Girls' Choir and Selected Choir 1, 2, 3; Mixed Choir and Girls' Sextet 2; Savings Stamps 2; Business Manager of Yearbook 4; Junior Steering Committee 3.

"Lo, this is she that was the world's delight."

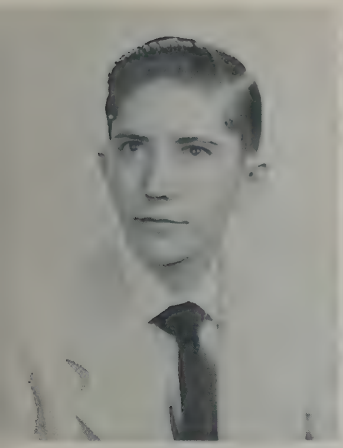

ANTONE PACHECO

"Tony" August 26

113 Nautilus Street

Remember most about N.B.H.S.: The headaches we gave Miss Andrade in Portuguese class.

"Men, like bullets, go farthest when they are smoothest."

NORMA PACHECO

"Norm" January 8

199 Rockland Street

Remember most about N.B.H.S.: The day I led the winning prize squad for Company B.

Activities and Honors: GAMS 2, 3, 4, Captain 4; Pan-American Club 2, 3, 4, Secretary 4; Mixed Choir 4.

"None but herself can be her parallel."

PRISCILLA PACHECO

"Cilla", "Mikey" March 7

56 Thompson Street

Remember most about N.B.H.S.: The wonderful bunch in my senior class.

Activities and Honors: Secretary in traffic office 3, 4.

"The beauty of woman is her hair."

JOYCE PARKER

"Bunny", "Joy" May 6

283 Maple Street

Remember most about N.B.H.S.: The R.O.T.C. Ball and dances; Selected choir singing out.

Activities and Honors: Selected choir 2, 4; Senior choir 2, 3, 4; Band 2; Mixed choir 2, 3, 4; Sextet 3, 4.

"To be Born with the gift of laughter."

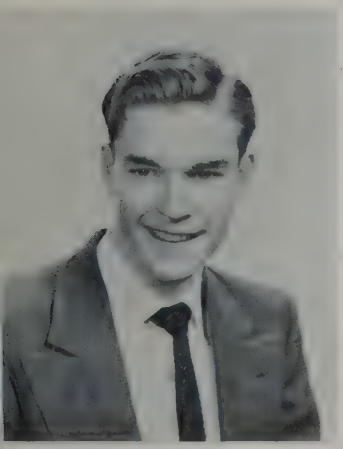

WILLIAM PARTRIDGE

"Willie Bean", "Bean" Dec. 8

492 Summer Street

Remember most about N.B.H.S.: Digging up "Scoops" on the guns with Bill Dandrea.

Activities and Honors: Boys' Leaders Club 1.

"The more mischief the better sport."

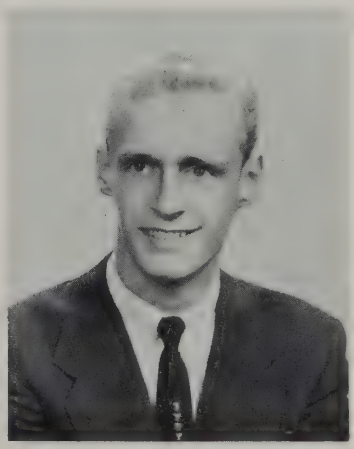

ROBERT PAYTON

"Bob" February 24

32 Jenny Lind Street

Remember most about N.B.H.S.: Mrs. Duff's laugh.

"Longer liveth a glad man than a sorry."

HENRY PEDERSEN

"Hen" August 10

457 Court Street

Remember most about N.B.H.S.: English (art) in 102.

Activities and Honors: Class Vice-president 1; Chief Justice of Student Court 4; Student Council 4; Band 1, 2, 3, 4.

"The gift of gaiety may itself be the greatest good fortune."

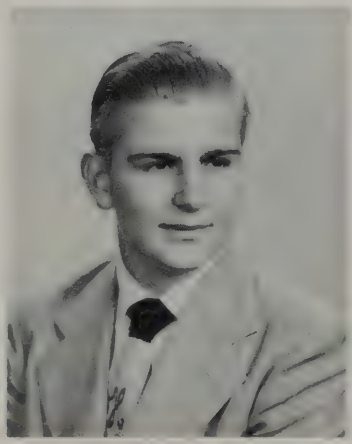

ARMANDO PEDROSO

"Armand" January 28

73 Nelson Street

Remember most about N.B.H.S.: Singing in the locker room.

Activities and Honors: Football 2, 4; Allied Youth 3; Junior Counselor 4; Pan-American Club 4; Scuttlebutt 4.

"Personality is to a man what perfume is to a flower."

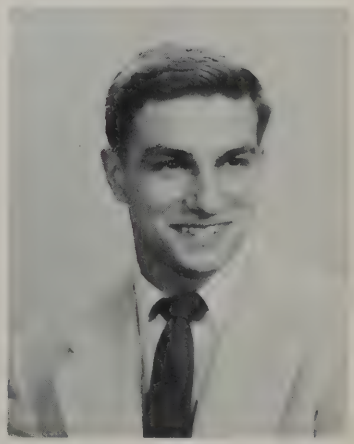

CATHERINE PEITAVINO

"Cathy" July 8

457 Chancery Street

Remember most about N.B.H.S.: Fun in study-room 136.

Activities and Honors: Girls' Choir 1; Junior Counselor 2, 3; Secretary in Guidance Office 4; Chairman for wrappings sale 4.

"Character is the governing element of life, and is above genius."

RAUL PEREIRA

February 22

60 Briggs Street

Remember most about N.B.H.S.: Lunch periods with the guys.

"The law of mutual charity perfects the law of justice."

BEVERLY PERRY

"Bev" March 7

559 Cottage Street

Remember most about N.B.H.S.: The hard but wonderful times we had.

Activities and Honors: GAMS 2; Allied Youth 4; Yearbook staff 4.

"A good heart is better than all the heads in the world."

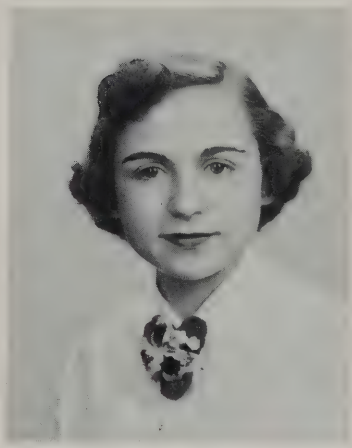

WILLIAM PERRY

"Billy" November 3

431 South Front Street

Remember most about N.B.H.S.: R.O.T.C. Balls.

Activities and Honors: R.O.T.C. 1, 2, 3.

"It matters not how a man dies but now he lives."

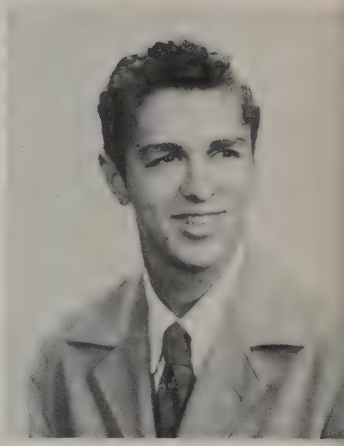

MARJORIE PETERS

"Midge", "Margie" July 30

23 Robeson Street

Remember most about N.B.H.S.: The day I met Leo.

Activities and Honors: Junior Counselor 1; Student Council 3, 4, Vice-President 4; Honor Society 3, 4; Allied Youth 2, 3, 4; Desk Editor of Scuttlebutt 4; Secretary in Guidance office 4; Secretary in Counselor's Office 4; Activities Committee 4; Secretary of School Savings 3.

"The sweetest garland to the sweetest maid."

PATRICIA PETERSON

"Pat" August 2

76 Grant Street

Remember most about N.B.H.S.: The fourth period in the library.

Activities and Honors: Class Secretary 3; Basketball 1, 2, 3, 4; Steering Committee 3.

"Happy am I, from care I'm free."

SUSAN PETIT

"Sue" September 28

133 Bedford Street

Remember most about N.B.H.S.: The many times we got stuck on the snowed-in roads while gathering greens for the Junior Prom.

Activities and Honors: Girls' League 2, 3, 4; Junior Counselor 1, 2; Steering Committee 3; Prom Committee 4; Library Aid 3.

"Never idle a moment, but thrifty and thoughtful of others."

DOUGLAS PFENINGER

"Doug" May 27

225 Hersom Street

Remember most about N.B.H.S.: Miss Loftus' Latin class.

Activities and Honors: Male Chorus 2; Banquet Committee 4.

"His cheery wit and friendly smile,
Proclaim to all he's a friend worthwhile."

BARBARA PHIPPS

"Sweet Stuff" June 20

63 Collette Street

Remember most about N.B.H.S.: The classes I got out of to go for walks with "Tony."

Activities and Honors: Girls' Chorus 1; Library Assistant 3; Steering Committee 3; Assistant Photography Editor of Classbook 4.

"It's nice to be natural, if you're naturally nice."

ADELINE PIMENTAL

"Addie" December 6

48 Jean Street, Acushnet

Remember most about N.B.H.S.: Shorthand class.

Activities and Honors: Girls' Basketball 2; Allied Youth 3.

"Be a friend to thyself, and others will be too."

CELESTE PINTO

September 25

39 Deane Street

Remember most about N.B.H.S.: Thanksgiving Day game with Durfee.

Activities and Honors: School Savings 1; GAMS 1; Allied Youth 1; Pan-American Club 3, Assistant Treasurer 4; Scuttlebutt 3, Social Editor 4.

"Variety is the spice of life."

ROBERT POIRIER

"Bob" December 8

149 Tinkham Street

Remember most about N.B.H.S.: All the pretty girls.

"Too nice for a statesman—too proud for a wit."

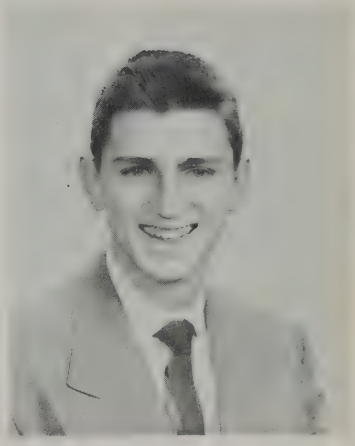

RICHARD PONTE

"Dick" December 4

39 Stephen Street

Remember most about N.B.H.S.: The argument over the number of pictures on each page of this book.

Activities and Honors: Commercial Office 2, 3, 4; Honor Society 3, 4; Portuguese Pan-American Club 3, 4, Treasurer 4; Student Council 3; Student Court 3; Scuttlebutt Business Manager 4; Classbook Activities Committee 4.

"Success is the reward of merit."

CAROLE PRESNER

"Cappy", "Koko" June 1

1140 Acushnet Avenue

Remember most about N.B.H.S.: The one-legged skeleton in biology class.

Activities and Honors: Junior Counselor 3; Girls' Choir 2, 3, 4; Mixed Choir 4.

"With a song in my heart."

CRAIG PROCTER

October 10

80 Beetle Street

Remember most about N.B.H.S.: Good times in R.O.T.C.

Activities and Honors: Stamp Club 2; R.O.T.C. 2, 3, First Lt. 4; Traffic Squad 3, Assistant Supervisor 4.

"A man polished to the nail."

J. HENRY QUINN, JR.

"Hank" June 15

488 Union Street

Remember most about N.B.H.S.: Good times on basketball trips.

Activities and Honors: Basketball 3, 4; Baseball 3, 4; Soccer 4.

"The strength of twenty men."

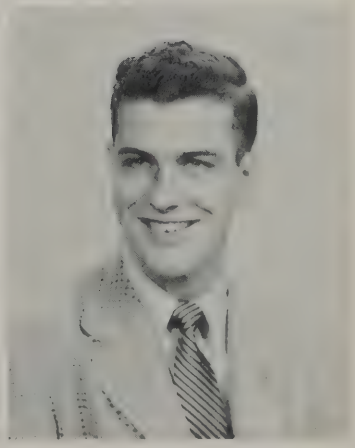

DAWN RAINEY

June 25

539 Kirby Street

Remember most about N.B.H.S.: Getting locked in Miss Lane's room when she went to a Teacher's Meeting.

Activities and Honors. Dramatic Club.

"A good laugh is sunshine in a house."

ALDA RAMOS

September 19

453 Purchase Street

Remember most about N.B.H.S.: Empty inkwells; noisy study halls.

Activities and Honors: Pan-American Club 4.

"Diligence is the mother of good luck."

CAROL RAMSDELL

"Jerry" July 19

115 Chancery Street

Remember most about N.B.H.S: Room 102—Fifth period.

Activities and Honors: Girls' Choir 1, 2, 3, 4; Mixed Choir 3; Dramatic Club 2, 3, 4, Secretary 3, President 4; Student Council 3, 4; Honor Society 4; Classbook Committee 4.

"With a smile on her lips."

MARY RAPOZA

March 30

11 Oaklawn Street

Remember most about N.B.H.S.: Climbing the stairs from the cafeteria to 337 right after lunch.

Activities and Honors: Scuttlebutt representative 3; School Savings representative 4.

"It takes the sweet to have the sweetest."

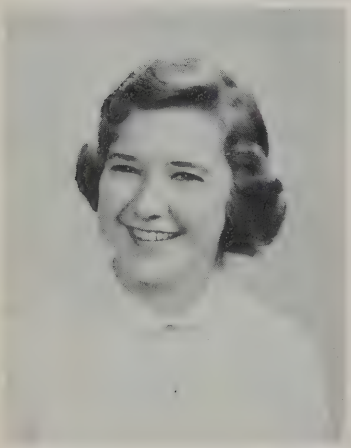

JOAN RAWLINS

"Hoppy" December 21

106 Thompson Street

Remember most about N.B.H.S.: Fourth year Math class.

Activities and Honors: Honor Society 3, 4, Secretary 4; Tennis Club 3; Girls' Choir, Vice-President 3; Student Council 4; Classbook Committee 4; Student Court 3.

"Impossible is a word I never use."

VICTOR REALE

"Skipper" March 10

1345 Ashley Boulevard

Remember most about N.B.H.S.: Business Machine class.

"He was the mildest mannered man."

LOUISE REGIS

"Luigi" November 27

108 Austin Street

Remember most about N.B.H.S.: That certain Freshman.

"Your heart hangeth on a jolly pin."

MARY ANN REGO

August 6

138 Jenny Lind Street

Remember most about N.B.H.S.: Miss Burke.

Activities and Honors: Junior Red Cross 3, 4.

"The virtue of her lovely looks."

SHIRLEY RESENDES

"Frenchie" October 6

80 Middle Road, Acushnet

Remember most about N.B.H.S.: My meeting Len C.

Activities and Honors: Red Cross 2; Portuguese Pan-American Club 3; Pep Squad 2.

"Gentleness and sweetness were all I saw in her."

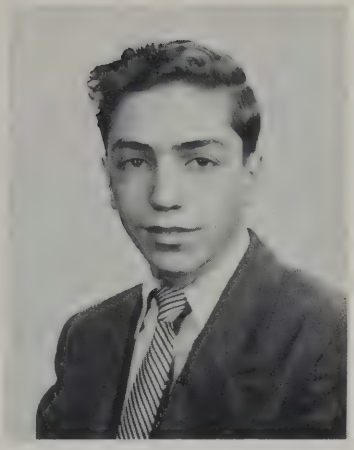

GEORGE REZENDES

"Shortie" March 8

176 Coffin Avenue

Remember most about N.B.H.S.: Miss Blaisdell's English Class.

"He hath both honour and willpower."

NORMA REZENDES

November 15

526 Rivet Street

Remember most about N.B.H.S.: The wonderful "hikes" I've had here.

Activities and Honors: GAMS 2, 3; Junior Counselor 4; Guidance and Placement Office 4; Pan-American Club 3, 4; Classbook 4.

"A pleasing person is always a welcome person."

MONA RICARD

"Mona Lisa" February 5

24 Main Street, Acushnet

Remember most about N.B.H.S.: Third lunch shift for my three years here.

Activities and Honors: Honor Society 4; Dramatic Club 4; Tennis Club 3; Classbook Committee 4.

"The mildest manners and the gentlest heart."

DONALD RICHARD

"Don" June 10

32 Division Street

Remember most about N.B.H.S.: Mr. Kroudvird's substitute for Law and Economics.

"A good man happy is a common good."

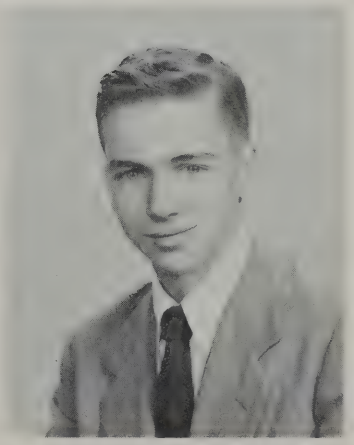

ROBERT RIDING

"Bob", "Red" February 27

62 Myrtle Street

Remember most about N.B.H.S.: The times I had with Vinny and Lardi! ! ! ! !

Activities and Honors: Boys' Chorus 1.

"Man dwells apart though not alone."

ALDINA RODRIGUES

"Al" December 8

Route 2, County Road, East Freetown

Remember most about N.B.H.S.: Miss Ryan.

Activities and Honors: Tennis Club 1; Allied Youth 1; Senior Girls' League 4; Dramatic Club 4; Writing Staff of the Scuttlebutt 4; Basketball 4.

"Her large profession bears her great deeds."

RITA ROLAK

"Chi-Chi" March 23

20 Tallman Street

Remember most about N.B.H.S.: The mad rush during program-making.

Activities and Honors: Dramatic Club 3; Red Cross 3; Assistant to Mr. Hayden 4; Class Representative of the Scuttlebutt 4.

"The readiness of doing doth express no other but the doer's willingness."

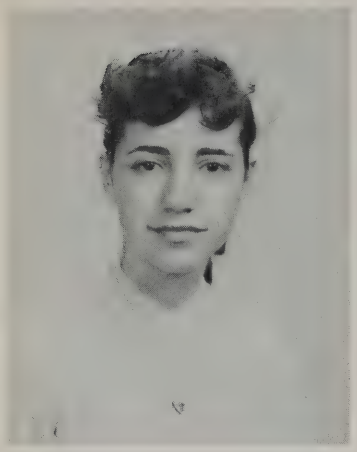

ANITA ROSE-LIMA

"Penny" October 19

91 Grinnell Street

Remember most about N.B.H.S.: Miss Andrade's *patience.*

Activities and Honors: Honor Society 3, 4; Dramatic Club 2; Pan-American Club 4; French Club 4.

"In thy face I see the map of honor, truth and loyalty."

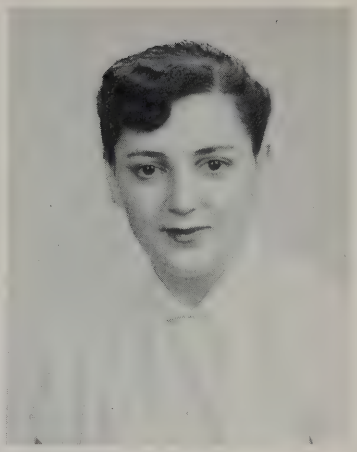

ARLINE ROSEMAN

"Shirley" January 19

290 Davis Street

Remember most about N.B.H.S.: Miss Murphy's Law and Economics class.

Activities and Honors: Allied Youth 3; Honor Society 4; Secretary in Guidance Office 4.

"Young ladies will be young ladies."

GEORGE ROUSSEAU

"Rous" January 18

281 Bates Street

Remember most about N.B.H.S.: Chemistry class; Miss Newland's discussions.

"He is full of charm, and always ready for fun and laughter."

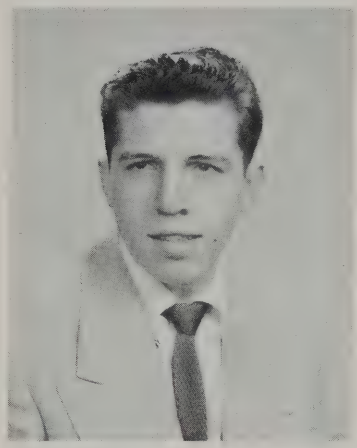

FLORENCE RUDNIK

"Bertha" November 3

88 Holly Street

Remember most about N.B.H.S.: Always having my homework completed.

"The path ahead is ever clear."

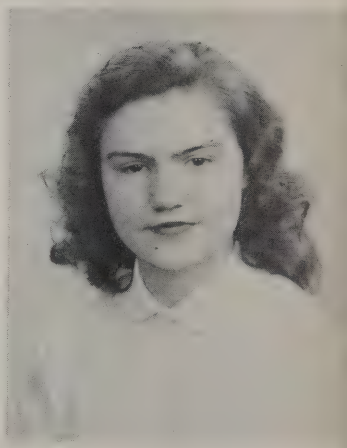

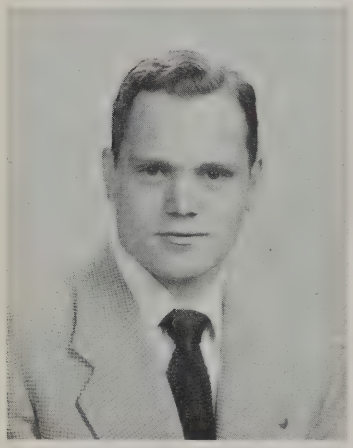

LOUIS RUSITZKY

"Louie" August 2

501 Rockdale Avenue

Remember most about N.B.H.S.: Sports in 321.

Activities and Honors: Photography Editor of Classbook 4; Photography Editor of the Scuttlebutt 4.

"There is no work without reward, nor reward without hard work expended."

VIVIAN ST. ONGE

"Viv" September 9

247 Dawson Street

Remember most about N.B.H.S.: Tuesday and Thursday Fifth and Sixth period in 309.

Activities and Honors: Junior Red Cross representative 2.

"Here is a dear and true, industrious friend."

ALBERT SANCHEZ

"Al" October 13

306 Arnold Street

Remember most about N.B.H.S.: Second year Latin Class in 318.

Activities and Honors: R.O.T.C. 1, 2, 3; Prom Committee 4.

"The best things are youth and health."

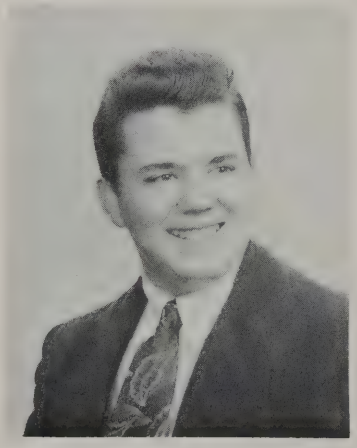

DENNIS SANIDAS

"Den" December 12

874 Rockdale Avenue

Remember most about N.B.H.S.: My mad Math mob.

Activities and Honors: Student Council 1, 2, 3, 4, President 4; Justice of Student Court 3; Debating team 3; Dramatic Club 1, 2, 3.

"Deep sighted in intelligences."

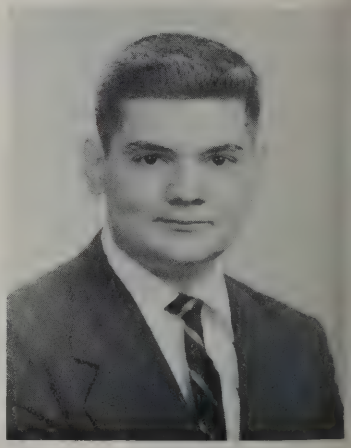

ROBERT A. SANTOS

"Bob", "Mad Scientist"

March 26

28 Woodlawn Street

Remember most about N.B.H.S.: Mr. Davies' antics in mechanical drawing; the time Tony's foot got caught while jumping the horse in gym.

"Whate'er thy task, by perseverance thou't accomplish it."

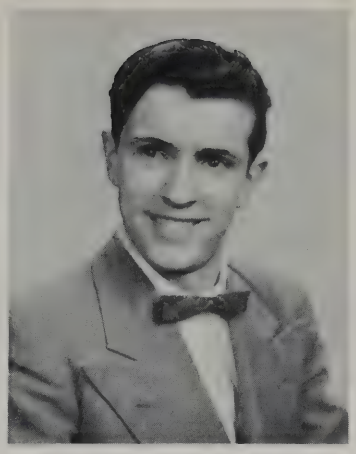

ROBERT M. SANTOS

"Bob" December 10

18 Abbott Street

Remember most about N.B.H.S.: Mr. Comiskey's homework.

Activities and Honors: Male Chorus 2, 3, 4, Secretary 4; Mixed Chorus 2, 3, 4; Double Quartet 2, 3, 4; Gym Leaders Club 4.

"Music's a great and never failing treasure."

CECILE SCHECK

"Ceil", "Cec" January 19

137 Rounds Street

Remember most about N.B.H.S.: Mrs. Kontanis' French class.

Activities and Honors: Girls' Chorus 2; Library Assistant 2, 3; Junior Girls' League 2.

"A smile in her eye".

NORMAN SEIGEL

"Norm" November 25

95 Rotch Street

Activities and Honors:

Band 4.

"A good mind possesses a kingdom."

ROY SERPA

August 23

57 Acushnet Avenue

Remember most about N.B.H.S.: The good times we had in R.O.T.C.

Activities and Honors: R.O.T.C. 2, 3, supervisor 4; Traffic squad 2,; Tennis 3.

"A man of hope and forward-looking mind."

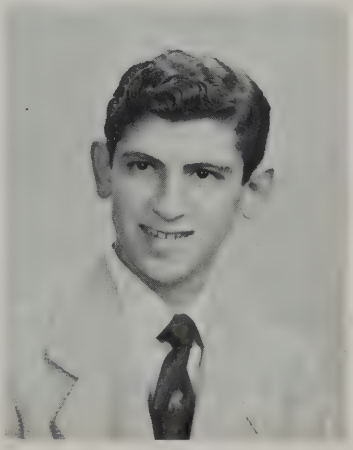

MARTIN SHAPIRO

"Marty" November 1

318 Hawthorn Street

Remember most about N.B.H.S.: The teachers; the study halls; the athletics.

Activities and Honors: Advertising manager of the Scuttlebutt; Chess Club 4.

"The happiest person is the person who thinks the most interesting thoughts."

ELLERY SHERMAN

"Al" August 13

39 Washburn St.

"The more one works, the more willing one is to work."

WILLIAM SHERMAN

"Bill" October 11

Cushman Road, Rochester

Remember most about N.B.H.S.: The long lines at lunch.

Activities and Honors: Lt., R.O.T.C.

"A great mind becomes a great fortune."

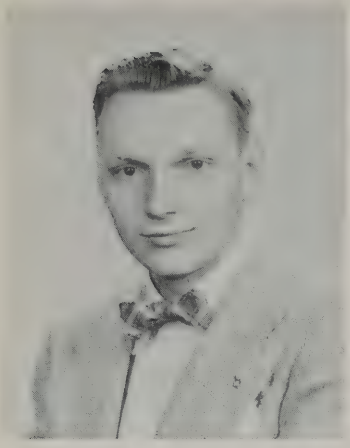

WALTER SIDD, JR.

"Big Sid" February 8

759 County Street

Remember most about N.B.H.S.: My long hard years; my many pals.

Activities and Honors: Football 1, 2, 3; track 2; R.O.T.C. 1, 2, first sergeant 3; Gym leader 1, 2, 3.

"There's mischief in this guy."

MILTON SILVA

"Moldy" April 8

26 Kane Street

Remember most about N.B.H.S.: My year of failing U.S. history.

Activities and Honors: Boys' Chorus 1; Music appreciation 1.

"He is complete in feature and in mind."

ALVORINHO SIMAS

"Aly", "Al" May 26

70 Jouvette Street

Remember most about N.B.H.S.: The homework.

Activities and Honors: R.O.T.C. 2, 3, Captain 4; Traffic 2, 3.

"Good things are twice as good when they are short."

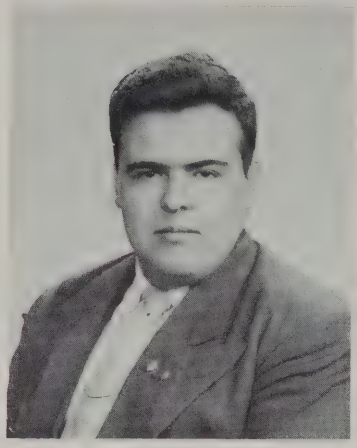

JOSEPH SIMAS, JR.

"Squeeky", "Fitz" March 6

86 Nash Road

Remember most about N.B.H.S.: Lunch shifts; study halls; Miss O'Brien's English class.

Activities and Honors: Basketball; Savings Staff.

"A man's will is his way."

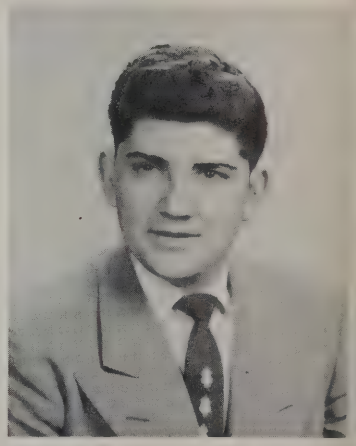

ELEANOR SMITH

"Smitty" October 3

55 Lyng Street, No. Dartmouth

Remember most about N.B.H.S.: The friendships I've made.

Activities and Honors: Girls' League 2, 3, 4; Dramatic Club 4.

"The silent countenance often speaks."

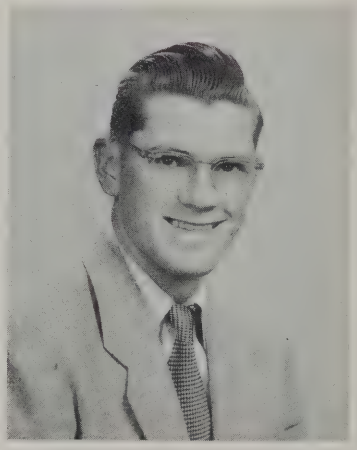

WILLIAM SMITH

"Smitty" December 22

599 Cottage Street

Remember most about N.B.H.S.: The girl I met in the band.

Activities and Honors: Band 2, 3, 4.

"A strange mind and a great mind."

JAMES SOUZA

"Souzac" February 7

251 Church Street

Remember most about N.B.H.S.: Those "long" lunch periods on Wednesday.

Activities and Honors: Basketball.

"Man is man, and master of his fate."

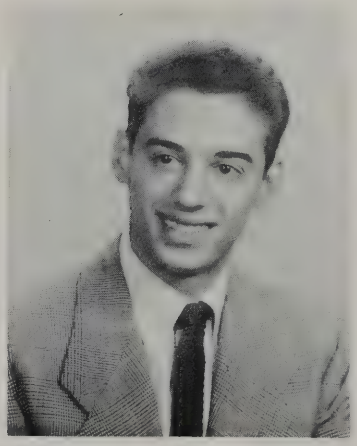

LEONE SOUZA

"Lee" April 13

106 Durfee Street

Remember most about N.B.H.S.: The best five years of my life.

"One who loves fun."

JOY SOWLE

January 29

39 Myrtle Street

Remember most about N.B.H.S.: Making out my first program for the following year.

Activities and Honors: Girls' League 4; Assistant to Mr. Hayden 4; Library Assistant 4.

"Nice as nip. Just the thing to a nicety."

GEORGE SPILIOTIS, JR.

"Chlorophyll" April 24

119 Myrtle Street

Remember most about N.B.H.S.: Mr. Worden's visit to my house for strawberry shortcake.

Activities and Honors: Football 3, 4.

"The chieftest point of happiness is that a man should be willing to be what he is."

CAROL SPINNEY

"Spinkey" December 18

324 Dartmouth Street

Remember most about N.B.H.S.: Doing my homework between periods.

Activities and Honors: Tennis Club 3; Basketball 3, 4; Girls' League 4; Steering Committee 4.

"Beauty's a woman's glory."

RICHARD STACKPOLE

"Dick" August 6

227 Chancery Street

Remember most about N.B.H.S.: The gay times I had in the cafeteria.

Activities and Honors: Track Team 3, 4; Allied Youth 4.

"Knowledge is a treasure, but practice is the key to it."

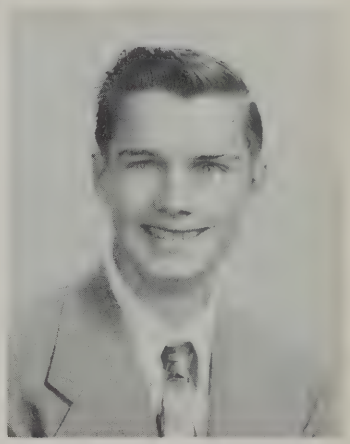

BARBARA STARON

"Babs" September 9

1053 Dutton Street

Remember most about N.B.H.S.: My fourth year math class in 106.

Activities and Honors: GAMS 2; Tennis Club 2; Accompanist for Senior Choir 4; Dramatic Club 4; Honor Society 4; writer for the Scuttlebutt 4.

"Silence is true wisdom's best reply."

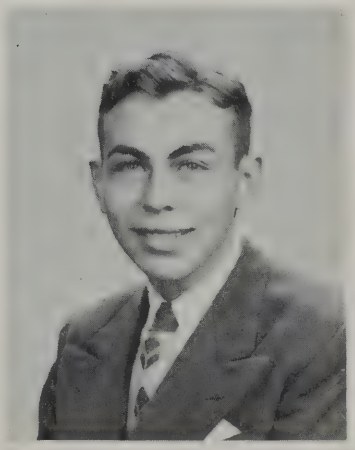

ROBERT STERNS

"Bob" July 15

31 Seventh Street

Remember most about N.B.H.S.: Watching the mermaids swimming in the basement fish pond.

Activities and Honors: Traffic Squad 2, 3; R.O.T.C. 1, 2, 3; Stamp Club 2, 4.

"Slow and steady wins the race."

BENJAMIN SUMNER

"Seymour" June 11

36 Emma Street

Remember most about N.B.H.S.: Mr. Comiskey's 7th period.

Activities and Honors: Gym Leader 1, 3, 4; Track 3, 4; Football Manager 4.

"There are no plans far greater than the plans he knows."

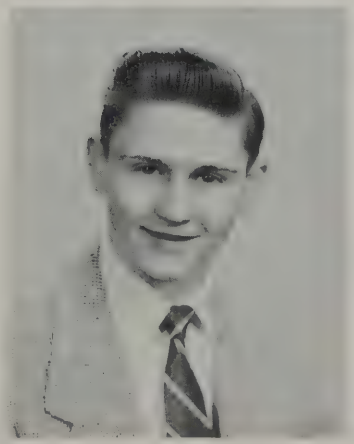

DOLORES SURPRENANT

"Dee" May 4

9 Nelson Street

Remember most about N.B.H.S.: French class in 104.

Activities and Honors: Selected choir 4; Senior choir 4; Mixed choir 4.

"Her silver voice is the rich music of a summer bird."

ANITA SYLVIA

"Tina" April 2

49 Fair Street

Remember most about N.B.H.S.: Bookkeeping in Miss Cohen's room.

Activities and Honors: Honor Society 4.

"The sign of wisdom is a continual cheerfulness."

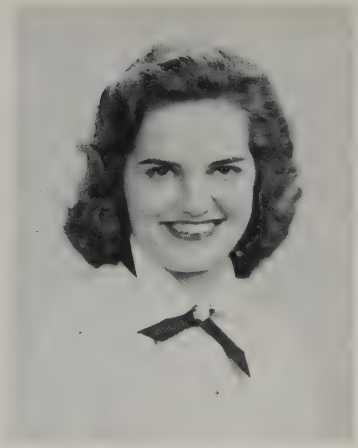

BETTY SYLVIA

"Bett" July 7

340 Austin St.

Remember most about N.B.H.S.: Time out for driver training; all the swell kids I met in these 4 years.

"And when I am grown I shall know all my lessons."

DONALD SYLVIA

"Don" October 6

312 Tinkham Street

Remember most about N.B.H.S.: The girl named "Tassles" that sat in back of me in senior home room (134).

Activities and Honors: R.O.T.C. 2, 3, 4, Lieut. 4.

"Better a mischief than an inconvenience."

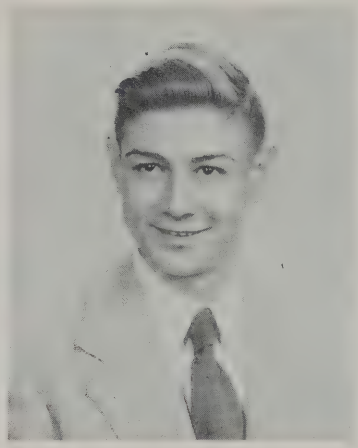

EILEEN SYLVIA

"Bright Eyes" February 6

696 South First Street

Remember most about N.B.H.S.: The fun at lunch time; GAMS.

Activities and Honors: GAMS, staff sergeant 2, first sergeant 3.

JEAN SYLVIA

"Jeannie" June 6

592 Cottage Street

Remember most about N.B.H.S.: The swell times I had in Study Halls.

"The sweetest garland to the sweetest maid."

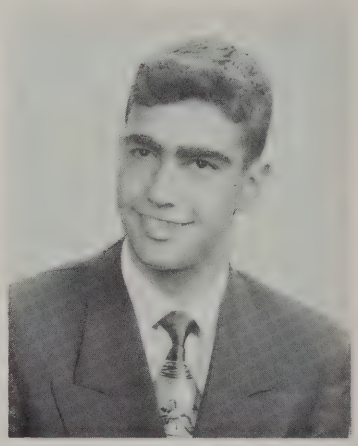

JOSEPH SYLVIA

"Joe" April 25

14 Tecumseh Avenue

Remember most about N.B.H.S.: Looking at the picture of Marilyn Monroe on the fourth floor ceiling.

Activities and Honors: R.O.T.C. 2, 3, 4; Boys' Leaders Club 1, 2.

"He has wit or will."

THERESA SYLVIA

"Terry" December 13

54 Oak Street

Remember most about N.B.H.S.: Mr. Felton's Geometry class.

"She's nice by name and nice by nature."

JOHN SZYNDLER

"Scoops" September 13

32 Ashley Street

Remember most about N.B.H.S.: R.O.T.C.; homework.

Activities and Honors: R.O.T.C., 1st Lieut. 4.

"The manly man is the country's need."

DONALD TABER

January 11

2521 Acushnet Avenue

"Silence is one of the virtues of the wise."

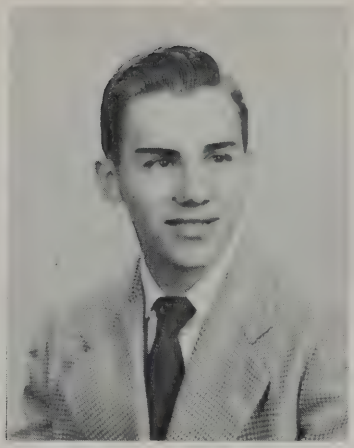

FRANK TABLAS

"Tabby" September 4

11 Presidential Heights

Remember most about N.B.H.S.: The fun in 143 in my Junior year.

Activities and Honors: Football 3, 4; Honor Society 4.

"Play not for gain, but sport."

IRENE TAYLOR

"Ruby" October 25

841 Kempton Street

Remember most about N.B.H.S.: The good times in room 142.

Activities and Honors: GAMS 1, 2; Junior Red Cross 4; Steering Committee 2.

"A woman plus a character."

MURIEL TAYLOR

"Buzzy" December 10

23 Milford Street

Remember most about N.B.H.S.: My Junior year in 304.

Activities and Honors: Junior Choir 4; French Club 4.

"She prefers to be good rather then to seem so."

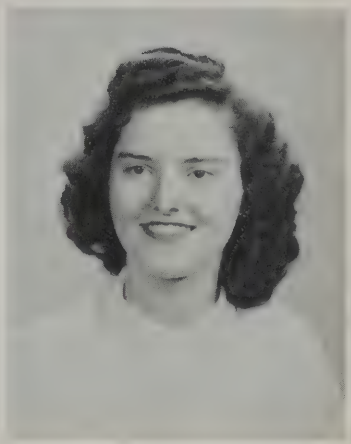

PATRICIA TAYLOR

"Pat" March 11

92 Potter Street

Remember most about N.B.H.S.: Good times with Miss Burke.

"Deep in her heart kindness grows."

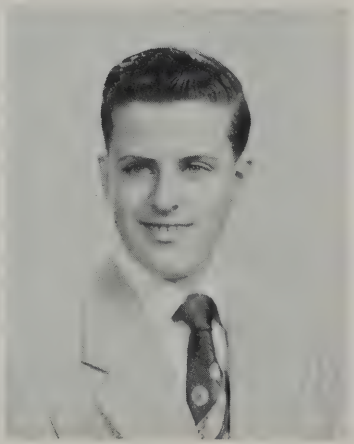

RAYNOR TAYLOR

"Ray" December 22

65 Durfee Street

Remember most about N.B.H.S.: Those short auditorium and long first periods.

Activities and Honors: Stamp Club 1, 2, 3, 4; Dramatic Club 2.

"He'll find a way."

ELAINE TIBBETTS

"Chicken" November 1

94 Rounds Street

Remember most about N.B.H.S.: When it was so hard to find my way around the first day I came to N.B.H.S.

Activities and Honors: Senior Chorus 4; Junior Chorus 3; Junior Counselor 2.

"Blessed with fairness and kindness."

ARLENE TINKHAM

June 28

106 Ashley Boulevard

Remember most about N.B.H.S.: The pep rallies before the Durfee—N.B.H.S. football games; Miss Stawasz' homeroom in junior year.

Activities and Honors: Girls' Chorus 1; Junior Red Cross 3; Scuttlebutt Typist 4.

"She lives—for those who love her know her true."

PAULINE TINKHAM

June 28

106 Ashley Boulevard

Activities and Honors:
GAMS 2; Junior Counselor 3; French Club.

"The flower of the young ladies."

GEORGE TOLLEY

April 16

115 Pierce Street

Remember most about N.B.H.S.:
How I studied for forty-weekers.

Activities and Honors:
Allied Youth 3, 4; Honor Society 2, 3, 4; Stamp Club 1, 3, Vice-President 4; French Prize 3.

"Ambition has no rest."

GEORGETTE TORRES

"Georgie" October 2

199 Arnold Street

Remember most about N.B.H.S.:
The Durfee rallies and games.

Activities and Honors:
Cheerleading 3, 4; Prom Committee 4.

"A woman with truth, faith and a helping hand."

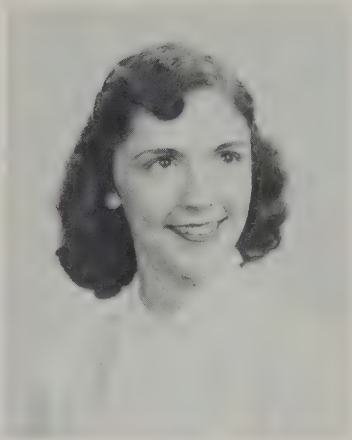

PAUL TRAFTON

"Red" July 27

34 Brownell Street

Remember most about N.B.H.S.:
Bus trips with the band.

Activities and Honors:
Band 1, 2, 3, 4; Honor Society 2, 3, 4; Junior Counselor 1; Crimson Log Sports editor 4.

"Your wit makes others witty."

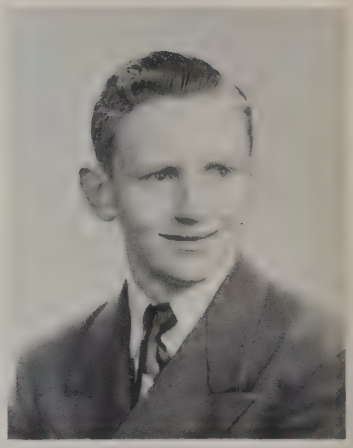

MADELINE TRAVERS

July 7

90 Irvington Street

Remember most about N.B.H.S.:
The teachers—good and bad.

Activities and Honors:
Debating Society 2, Secretary 2, 3, Debating Team 1; Student Council 2, 3, 4; Girls' League 2, 3, 4; Welfare Chairman 2, 4; Honor Society 2, 3, 4; Writer for school paper 1, 2, 3, 4, Desk Editor 3.

"An investment in knowledge pays the best interest."

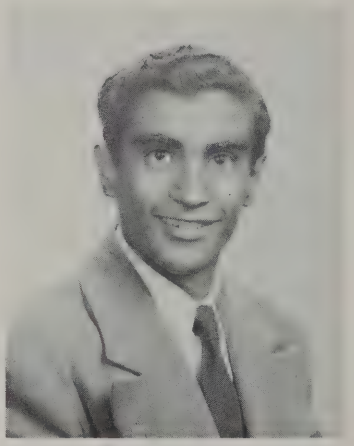

RICHARD TRAVERS

"Dicky" September 6

9 Acorn Street

Remember most about N.B.H.S.:
Mr. Felton's voice.

Activities and Honors:
Male Chorus 2, 3, 4, Treasurer 3, 4; Double Quartet 3; Mixed Choir 3.

"The man that loves and laughs must sure be well."

DIANA TRIPP

"Di" December 9

2 Milton Street

Remember most about N.B.H.S.:
The Girls' League Room.

Activities and Honors:
Prom Committee 3; Girls' League 4; Library Assistant 3, 4.

"The love light in her eyes."

GAIL TRIPP

April 9

609 Union Street

Remember most about N.B.H.S.:
Homework!

Activities and Honors:
Girls' League 2, 3, 4; Allied Youth 1; Crimson Courier Representative 1.

"Fairest and best adorned is she whose clothing is humility."

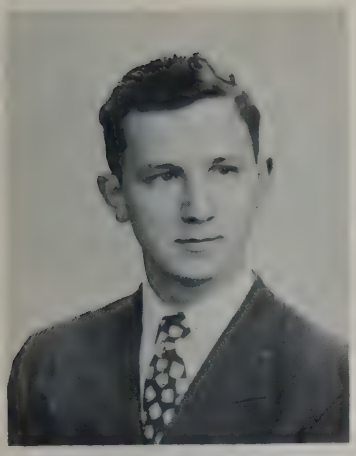

EDWIN TWAROG

August 14

110 Division Street

Remember most about N.B.H.S.:
The double periods in physics.

"Pleasure is far sweeter as a recreation than a business."

LORRAINE VALLEY

"Lolly" January 18

173 Park Street

Remember most about N.B.H.S.:
"Shorty" Louriero's corny remarks.

Activities and Honors:
Girls' League 3, 4; Library Assistant 3, 4.

"Mirth, admit me of thy crew."

REGINA VENTURA

"Red", "Ginger" October 9

87 Howland Street,
South Dartmouth

Remember most about N.B.H.S.:
All the new friends I made.

Activities and Honors:
GAMS 2; Senior Girls' Choir 2, 3, 4; Mixed Chorus 2, 3, 4; Honor Society 3, 4; Girls' Welfare League 4; Portuguese Pan-American Club 4; Assistant Editor of Classbook 4.

"The very pink of perfection."

ANNE VERA

September 18

19 Lake Street

Remember most about N.B.H.S.:
My embarrassing moments in Miss Stawasz's room.

Activities and Honors:
Pan-American Club 4.

"To be merry best becomes you."

VIVIAN VERA

"Bibbs" October 28

52 Independent Street

Remember most about N.B.H.S.:
The good times in my Sophomore year.

Activities and Honors:
GAMS 2; Secretary in Guidance Office 4; Pan-American Club 3.

"Common sense is the knack of seeing things as they are, and doing things as they ought to be done."

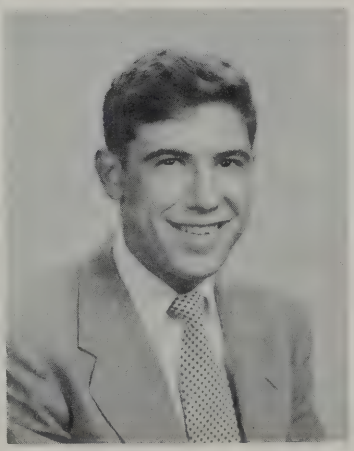

JOHN VIEIRA

"Monk", "Peanuts" August 12

153 Aquidneck Street

Remember most about N.B.H.S.:
Homework.

Activities and Honors:
Football 3, 4.

"Defend yourself by calmness."

LEONARD VIERA

"Lenny" February 2

220 Bates Street

Remember most about N.B.H.S.:
Conceited female seniors!

"An affable and courteous gentleman."

NORMAN VINCENT

"Vinny" March 19

1928 Purchase Street

Remember most about N.B.H.S.:
When Beauty (alias Joan Mendes) brings me apples.

Activities and Honors:
Saving Stamps 4; Baseball 2.

"A world has room for a manly man."

AGNES WALLACE

"Nessie", "Nes" June 16

269 Palmer Street

Remember most about N.B.H.S.: The many gay times in cafeteria with the "gang"; the night of June 4, 1952.

Activities and Honors: Classbook Personals Staff 4.

"Felicity is the perfect virtue in a perfect life."

SHIRLEY WHEELDEN

"Shirl" April 14

346 Earle Street

Remember most about N.B.H.S.: Physics — Mr. Trafton — 301.

Activities and Honors: Junior Counselor 2, 3; Junior Choir, Secretary 3; Girls' League 4; Classbook Personals Staff 4.

"Blushing is the colour of virtue."

PAUL WHELAN

"Paul" April 29

204 County Street

Remember most about N.B.H.S.: Mr. Kroudvird's speeches; Mr. Felton, the "Good Humor Man."

Activities and Honors: Boys' Leaders Club 1, 2, 3; Allied Youth 4.

"Wit raises human nature above its level."

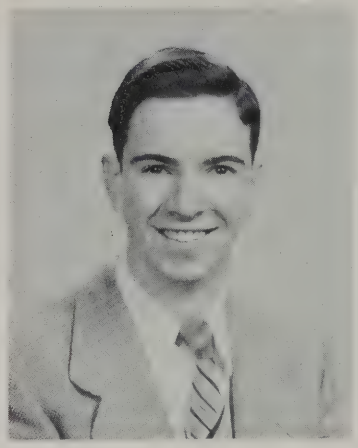

JOHN WHITEHEAD, JR.

"Johnny" May 7

39 Nye Avenue, Acushnet

Remember most about N.B.H.S.: The holidays and vacations.

"His own especial pleasure attracts each one."

MARY ANN WICHERSKI

'Mimi" January 16

96 Willis Street

Remember most about N.B.H.S.: The six stairways that practically kill you coming up and down each day.

"In quietness and confidence shall be your strength."

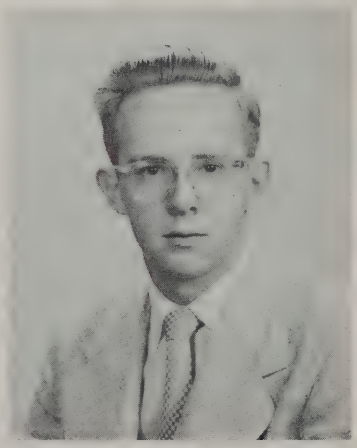

ALLAN WOLSTENHOLME

"Wilks" August 26

78 Oaklawn Street

Remember most about N.B.H.S.: Mr. Felton's class, fifth period; Mr. Willey's demonstrations.

"Strength of mind is exercise, not rest."

BETTY WOODHOUSE

July 13

211 Tremont Street

Remember most about N.B.H.S.: My eternal dream in vain: just once, to complete a homework assignment.

Activities and Honors: Girls' Choir 2; Honor Society 4; Prom Committee 4.

"Virtue is indeed its own reward."

JOHN WRIGHT

"Jack" July 2

155 Shawmut Avenue

Remember most about N.B.H.S.: Third lunch period in my senior year.

Activities and Honors: Crimson Courier representative 1, 2; Basketball 2.

"Mirth prolongeth life, and causeth health."

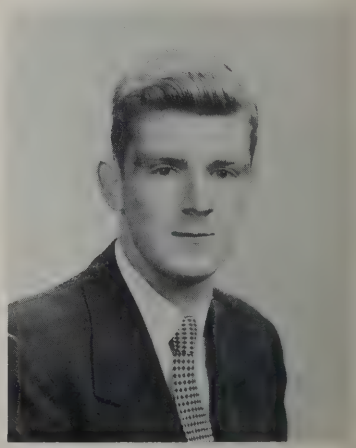

SHEILA XAVIER

"Brit" May 31

16 Briggs Street

Remember most about N.B.H.S.: The loving looks from the under-classmen.

Activities and Honors: Steering Committee 4; Portuguese Pan-American Club 4; Classbook Superlatives Staff 4; Assistant to Mr. Hayden 4.

"So of cheerfulness, or a good temper, the more it is spent, the more of it remains."

JOAN YOTIDES

"Yo-Yo" August 29

287 Ashley Boulevard

Remember most about N.B.H.S.: Gym office, and 104 with the gang.

Activities and Honors: Girls' Softball 2, 3; Debating Society 2; Allied Youth 3, 4; Student Council 2; Junior Counselor 2, 3; Math Club 2.

"Her life without mirth would be like a lamp without oil."

BARBARA YOUNG

"Barb" November 20

46 Newton Street

Remember most about N.B.H.S.: Those hilarious fourth periods in the library.

Activities and Honors: Library Assistant 2, 3; Saving Stamps representative 2.

"Silence is the perfectest herald of joy."

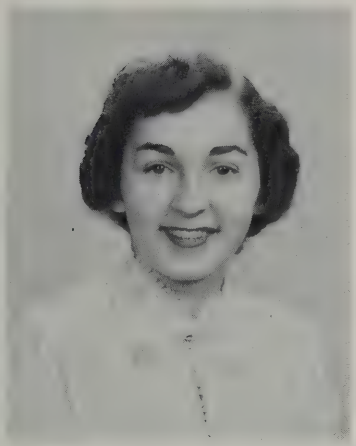

PHYLLIS ZAIS

"Phyl" January 31

242 Rounds Street

Remember most about N.B.H.S.: Lab periods in chem (especially gas jets).

Activities and Honors: Dramatic Club 1, 2, 3, 4; Junior Girls' League 1, 2, President 2; Debating Club 3, 4; Scuttlebutt, director and assistant art editor 3, art editor 4; Art staff of classbook 4; Prom Committee 4.

"Art is indeed not the bread but the wine of life."

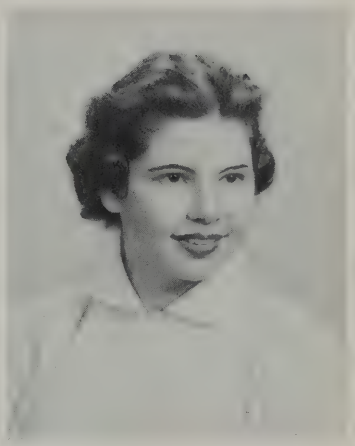

JOSEPHINE ZALEWSKI

"Jo-Jo" July 14

102 David Street

Remember most about N.B.H.S.: Miss Rutter's fifth period English class.

Activities and Honors: Allied Youth 4; Distribution Manager of Scuttlebutt 4.

"Pleasing is the face where smiles are."

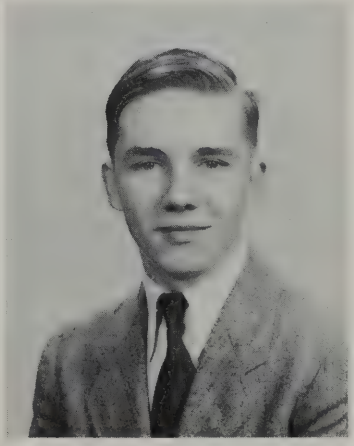

KAROL ZIEBA

March 11

245 Whitman Street

Remember most about N.B.H.S.: The dusty stairs and drafty windows.

Activities and Honors: R.O.T.C. 2, 3, 4, Lieutenant 4.

"Glory is the soldier's prize; The soldier's wealth is honour."

HENRY ANUSZCYK

December 26

10 Boylston Street

Acushnet

Remember most about N.B.H.S.: Bars on the windows.

"Quietly go thy way."

THIS IS HOW WE SPENT OUR TIME

In the library.

Playing Santa Claus at Christmas.

At basketball games.

In the classrooms. (naturally?)

At Sargent Field.

At pre-game rallies.

At formals.

In study halls.

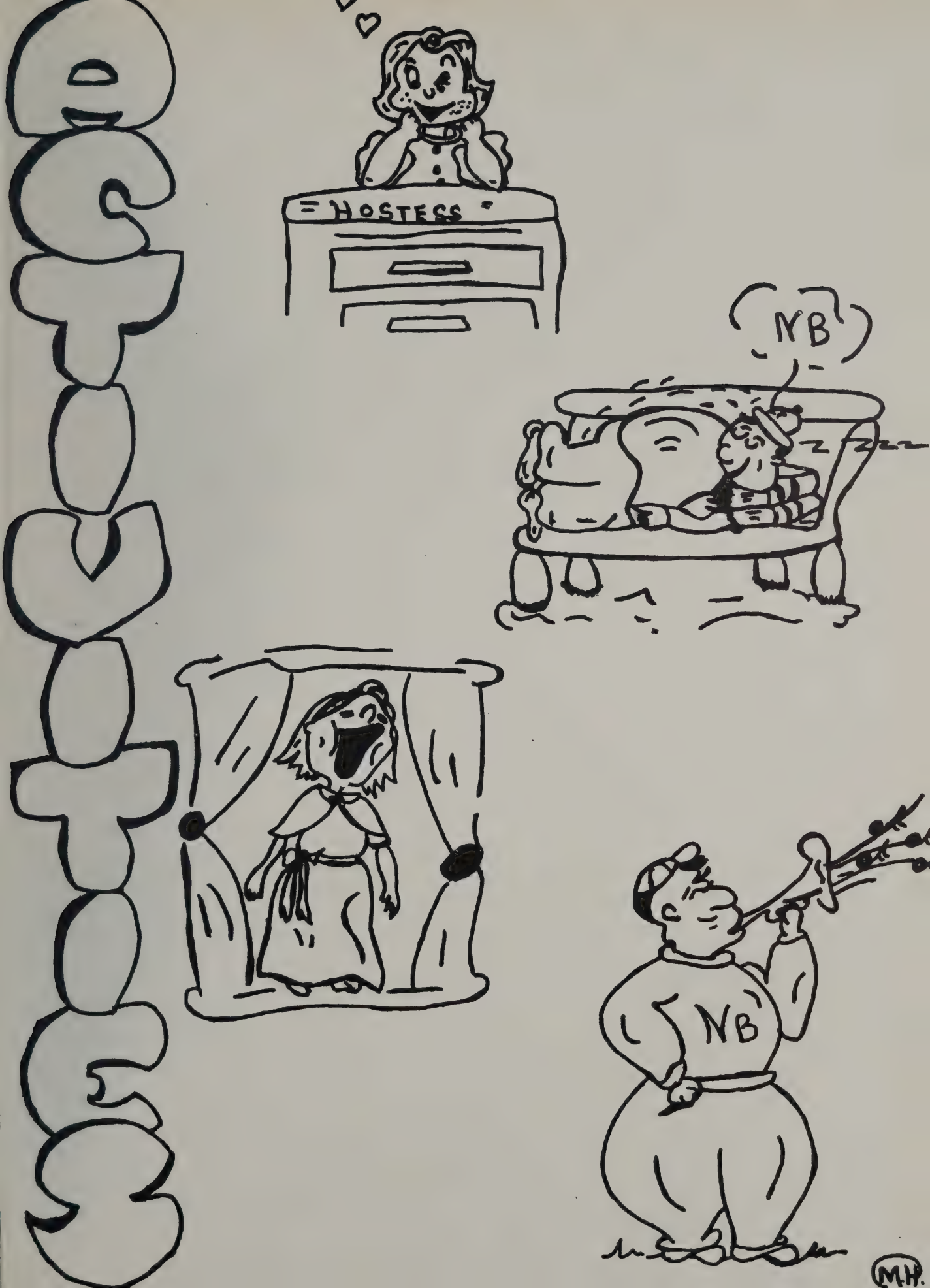
HOSTESS
NB
NB
M.H.

Members from the Class of 1953.

Honor Society

Scholarship, character, service, and leadership are the qualifications necessary for membership in the Honor Society. An unusually large number was prominent (especially seniors) in the 1952-53 enrollment. Miss Mary E. Carroll is faculty adviser.

Congratulations, honored classmates!

OFFICERS 1952-53

President.....Robert Murphy
Vice President.....John Bandarra
Secretary.....Joan Rawlins
Treasurer.....Rita Dusseault

Honor Society Officers.

The Council meets.

Student Council

Serving as a link between the student body and the faculty, the Student Council is comprised of forty-two members: four class presidents, Justice of the Student Court, Chief of the Traffic Squad, twelve elected Seniors, ten elected Juniors, eight elected Sophomores, and six elected Freshmen.

Projects are financed mainly through the sale of coke at home basketball games. Members attend two sectional conventions and one State convention annually. The Council sponsors Youth for an Honest America Week and Student Government Day. Practically all student elections are under its supervision.

Miss Anna M. Brady is the faculty adviser.

OFFICERS 1952-53

President ..... Dennis Sanidas
Vice President ..... Marjorie Peters
Secretary ..... Margaret-Mary Gunning
Treasurer ..... Jacqueline Denault

Youth for an Honest America Committee.

Court's in session.

Student Court

The Student Court, an affiliate of the Student Council, is designed to provide a fair trial for any student who violates rules that come under the jurisdiction of the Traffic Squad. It is comprised of a judge, a prosecuting attorney, a defense attorney, a clerk of courts, a probation officer, and a jury. These students are chosen for dependability, integrity, and good judgment.

Mr. Francis Singleton is faculty adviser.

MEMBERSHIP 1952-53

Judge.....Henry Pedersen
Defense Attorney.....John Bandarra
Prosecuting Attorney.....Frank Bures
Clerk of Courts.....Shirley Hann
Probation Officer.....Beverly Berg
Traffic Squad Secretary.....Priscilla Pacheco

Jury Members — Bruce Lennon, Raynor Taylor, Mary Ann Kszystiniak, Janice Fournier, Norman Boulay, Arthur Cormier, Nelson Silva, Jacqueline Barrows and George Cronin.

Traffic Squad

To be a part of this organization, a student must be a member of the G.A.M.S. or the R.O.T.C. It is within the power of the traffic squad to enforce the rulings that have been enacted by the Student Council. Violators are given tickets and are then in the jurisdiction of the Student Court, which offers them a fair trial.

OFFICERS 1952-53

Chief.....Frank Bures
Assistant Chief.....Gilbert Moreno
Secretary.....Priscilla Pacheco

Ready and waiting!

The Fourth Estate.

Scuttlebutt

Scuttlebutt, the New Bedford High School newspaper, which celebrated its first birthday in 1953, features news, music, sports, satire, and a general on-the-spot coverage of student activities. Experience in journalism and salesmanship is provided to all interested students. The Scuttlebutt benefits greatly by exchanges of material with other school papers.

The Scuttlebutt is entered in "Quill and Scroll," a national press organization.

Mrs. Ethel R. Knight is the head faculty adviser.

EDITORS 1952-53

Judith Mohel ..... Editor
Alan Duffie ..... Assistant Editor
Antone Medeiros ..... Assistant Editor

And the accounts always balance!

School Savings

The purpose of the School Savings program is to instill within the student a sense of thrift. Each week elected representatives present their homeroom orders for United States Savings Stamps and Bonds to the secretary in Room 128. On Friday these orders are filled at the bank by the president.

Miss Anna M. Brady is faculty adviser.

OFFICERS 1952-53

Secretary.....Jacqueline Denault
President.....Wolfgang Koenig

Junior Red Cross

To be a member of this organization, one merely gives a small donation once a year, at which time the student receives a pin and membership card that symbolize faith and trust in the unceasing efforts of this fine organization.

Miss Ida F. Cohen is faculty adviser.

No girls allowed?

Stamp Club

Meetings of the Stamp Club bring about the exchange of ideas as well as stamps. The presentation of lectures and slides proves to be very informative to the members. Highlights of the club's program include exhibits put on for the pleasure of the student body, participation in an annual hobby show at the Y.M.C.A., and lectures to other school clubs in regard to starting stamp collections.

Mrs. Kula Kontanis is the faculty adviser.

OFFICERS 1952-53

President.....David Leite
Vice President.....George Tolley
Secretary-Treasurer.....Nick Falk
Publicity Chairman.....Richard Manelis

An exhibition — and not a Brink's man around!

They look amiable.

Debating Society

The Debating Society is made up of students wishing to learn the art of public speaking. These "future filibusters" take part in panel discussions and oratorical contests. A member of the Narragansett Inter-Scholastic Debating League, this group had a very profitable year.

Mr. Philip Bronspiegel is faculty adviser.

OFFICERS 1952-53

President	John Bandarra	Secretary	Judith Mohel
Vice President	Antone Medeiros	Treasurer	Sheilah Cohen

But can the team argue!

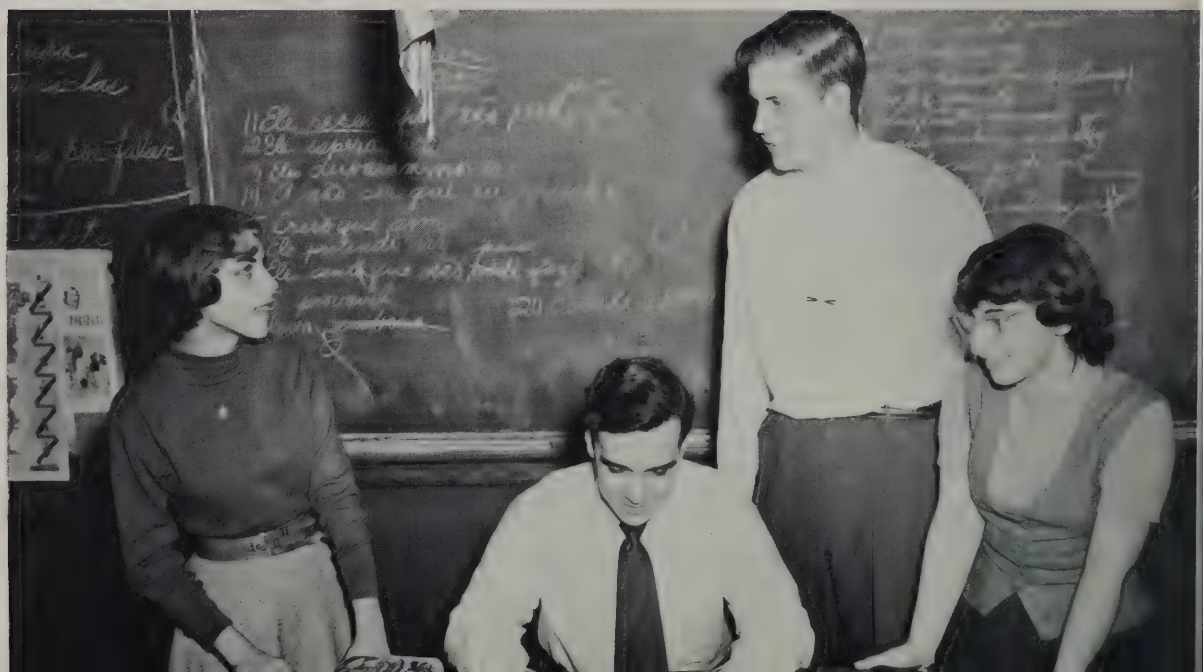

Gentlemen needed!

Dramatic Club

The Dramatic Club offers many opportunities for anyone interested in any field of the theater. Aspiring thespians take part in many one-act plays and the spring production, which this year is entitled "Nine Girls," a clever mystery centering around campus life.

Other members perform less publicized, but just as important, roles backstage, such as taking care of the stage properties, costumes, lighting, and sound effects.

Miss Anna M. Driscoll is faculty adviser.

OFFICERS 1952-53

President.....Carol Ramsdell
Vice President.....Virginia Brayton
Secretary.....Jacqueline Denault
Treasurer.....Barbara May

The fate of the club is in their hands.

They really enjoy their duties!

Girls' League

The Girls' League, limited to a maximum of fifty juniors and seniors, is organized to act as a welfare and service organization. Alternately, members work with the children at the City Mission, and the New Bedford and the West End Day Nurseries on Friday afternoons. They provide the patients at St. Luke's Hospital with original favors for their trays on holidays.

They serve as hostesses in the front lobby, guiding visitors and running errands for the various offices. This year they sponsored a most successful Christmas project, whereby the student body "adopted" five families for Christmas. Each year the Girls' League Ball is one of the highlights on the school's social calendar. Miss Anna M. Brady is faculty adviser.

OFFICERS 1952-53

President ..... Ingely Hansmann
Vice President ..... Jean Blanchette
Secretary ..... Virginia Furtado
Treasurer ..... Nancy McLauglin
Welfare Committee Chairman ..... Madeline Travers
Social Committee Chairman ..... Susan Petit

A meeting is a happy time.

Here are some of the most active "Allies".

Allied Youth

One of the newer clubs at New Bedford High School, this orgaiznation was formed in an effort to instill within its members the idea of its aim, which is "to seek the truth concerning beverage alcohol and the best way of life in relation to this problem." The meetings of the club are divided between business sessions and social functions.

Mr. Bertrand Davies is faculty adviser.

OFFICERS 1952-53

President.....Bruce Lennon

Vice President.....Norma Stackpole

Secretary.....Patricia Winterson

Treasurer.....Ruth Winterbottom

On apprend le francais tout en s'amusant.

French Club

The purpose of the French Club is to give its members a better understanding of the place the French language has in their everyday life. Travelogues and lectures are presented, and practice in conversation is gained by playing French games and singing French songs.

Mrs. Cecile Plaud is faculty adviser.

OFFICERS 1952-53

President.....Jacqueline Auger
Vice President.....Theresa Mesquita
Secretary.....Jean Bernier
Treasurer.....Jacqueline Denault

"Sur le pont d'Avignon."

Considerando algumas sugestoes para uma reuniao social.

Portuguese Pan-American Club

Although it strives to acquaint members with Brazil and Portugal, as well as other Latin-American countries, this club studies the Pan-American Union as its topic of special interest. Each year Pan-American Day is celebrated with an appropriate assembly program, thus acquainting the entire student body with the functions and the importance of the Pan-American Union.

The members take part in other projects, such as exchanging stamps and carrying on correspondence with natives of other countries.

Miss Laurinda Andrade is the faculty adviser.

OFFICERS 1952-53

President.....John Bandarra
Vice President.....Antone Medeiros
Secretary.....Norma Pacheco
Treasurer.....Richard Ponte

Acabaram de fazer planos para a celebracao do "Dia Pan-Americano."

On the day of the Tourney — brother, was it cold outside!

Band

New Bedford High School would not be complete without a band. This organization is one of the oldest and probably the most colorful.

Each school year finds it supplying the processional music for auditorium periods, performing at football games (and the Tech Tourney, if we have a basketball team such as the 1952-53 season gave us), and various civic functions and parades.

Assisting this praise-winning group are Dorothy Oste, majorette; Joan Winterbottom, assistant; Marilyn Tripp, Hilary Kelley, and Carol Tweedie, twirlers.

Mr. Kenneth C. Park is the bandmaster.

STRUTTIN' THEIR STUFF!

WE ONLY HOPE THESE LADS KNOW WHAT THEY'RE DOING WITH THAT HORN!

"With a song in my heart."

Choral Groups

An opportunity to further one's musical ambition or develop an interest in music offered the student through the facilities of the choral groups. The various combos include the Male Chorus, Senior Girls' Choir, Junior Girls' Choir, Mixed Choir, and the Selected Girls' Choir.

Under the direction of Miss Janet Ratcliffe, the groups present various programs which are highlighted by the Christmas assembly, the annual spring concert, and participation in Music Week festivities and the regional school Opera Sing.

The members enjoy several informal get-togethers throughout the year.

Officers

	Senior Choir	*Junior Choir*
President	Beverly Lachapelle	Gail Perry
Vice President	Margaret Fournier	Lorraine Almeida
Secretary	Lucie Ferreira	Frances Herlihy
Treasurer	Hilary Kelley	Yvonne Whyte
Librarian	Norma Stackpole	Betty Negus
	Jean Lemos	

MALE CHORUS

President ..... William Ramos
Secretary-Treasurer ..... Paul Berube
Librarian ..... William Paull

"ZING, ZING, ZING A LITTLE ZONG"

LET ME HAVE MUSIC, AND I SEEK NO MORE DELIGHT.

The more, the merrier.

Girls' Auxiliary Military Service

The GAMS, organized in 1941, is designed to provide instruction in close-order drill, to instill respect for authority, and to act as a service organization in the school and the community. The 1952-53 term brought about an enrollment of 200 girls.

Each company has a prize drill squad and a first aid team. Services of the unit are always in demand for conducting tag days and for ushering at civic functions. It sponsors an annual ball and joins with the R.O.T.C. for Federal Inspection and Field Day. Miss Anna M. Brady is faculty adviser.

OFFICERS 1952-53

Major Florence Camara.....Battalion Commander

Captain Antonia Dzioba.....Executive Officer

Captain Irene Cabral.....Adjutant

Captains Norma Pacheco, Joan Airozo, and Jean Oliveira, Company Commanders

Lieutenants Sylvia Mendes, Shirley Rothwell, Astrid Tollefsen, Margaret Newett, Janet Liarikos, and Nancy Madruga Platoon Commanders.

An officer — and a lady! ! !

Prize Squad — the happiest girls at the ball.

Major Florence becomes a Legionnaire.

Sgt. and Mrs. Albright do the honors.

Reserve Officers Training Corps

Give me some men who are stout-hearted men . . . . . .

The R.O.T.C., founded in 1880, offers excellent military background for young men. Its members become proficient not only in drilling but in the use of rifles. Upon the completion of this extensive course, a member gains advantages when he enters the Armed Services or an R.O.T.C. unit in college.

The unit participates in the annual Armistice Day and Memorial Day parades, and holds a Field Day at Buttonwood Park. A military ball is presented in December and an officers' ball in June.

Lt. James Papile is the professor of Military Science and Tactics.

OFFICERS 1952-53

Major.....David Amaral

Capts. Allen Collinge, Roy Serpa, Donald McCaskie, Alvorinho Simas, Frank Bures, John Lawton and John Barros.

First Lts. John Szyndler, Norbert Nunes, Francis Marco, Gilbert Moreno, Dennis Beck, Donald Sylvia, William Perry, and Craig Proctor.

Second Lts. Paul Lestage, Raymond Baillargeon, Raymond Lebeau, Karol Zeiba, Lawrence Larkin, Donell Bowen, and Wilbur Corderio.

Officers, and gentlemen all.

Ready! Aim! Fire!

Proudly we stand!

1. "In for four years!" (Student Council)

2. "Ouch, my feet!"

3. Caught in the Act.

4. Twinkle toes.

5. "Santa Claus is coming to town."

6. Boston Bound.

7. Tramp, tramp, tramp.

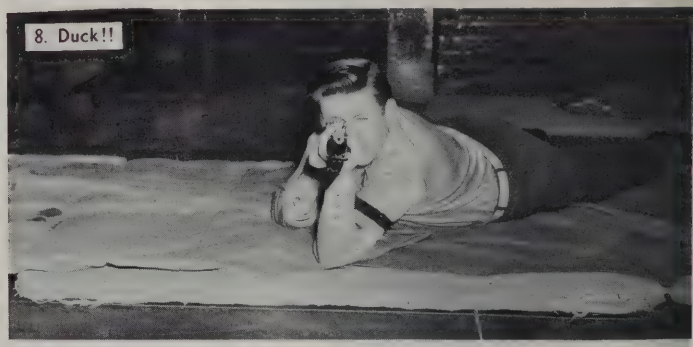

8. Duck!!

9. Thirst for knowledge.

SPORTS

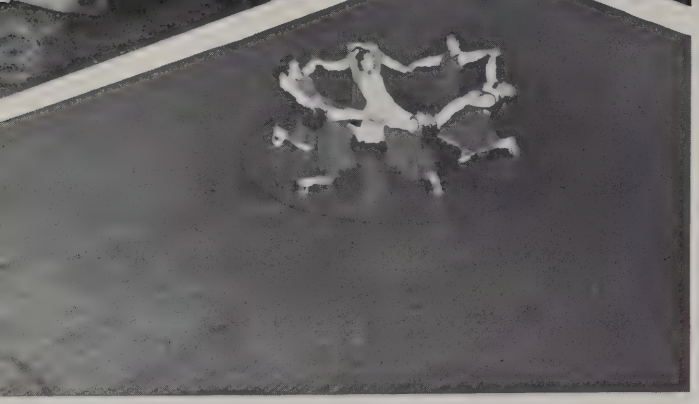

B

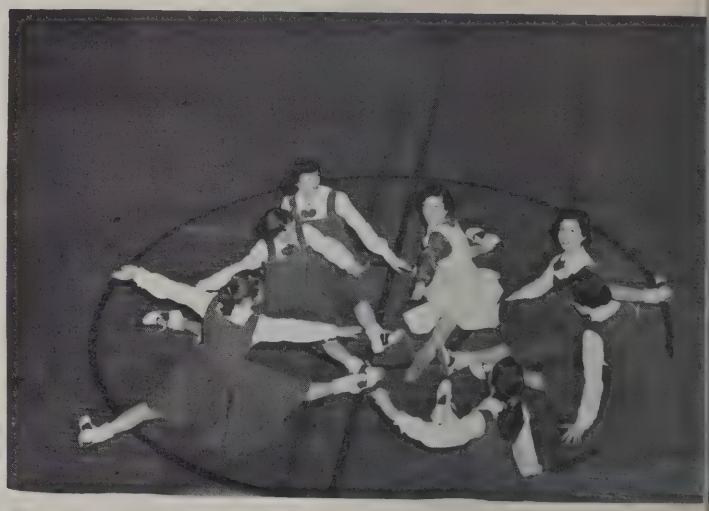

BEAT DURFEE!

GOOD LUCK!
BEAT DURFEE!

GOOD LUCK!
BEAT DURFEE!
V·I·C·T·O·R

GOOD LUCK!

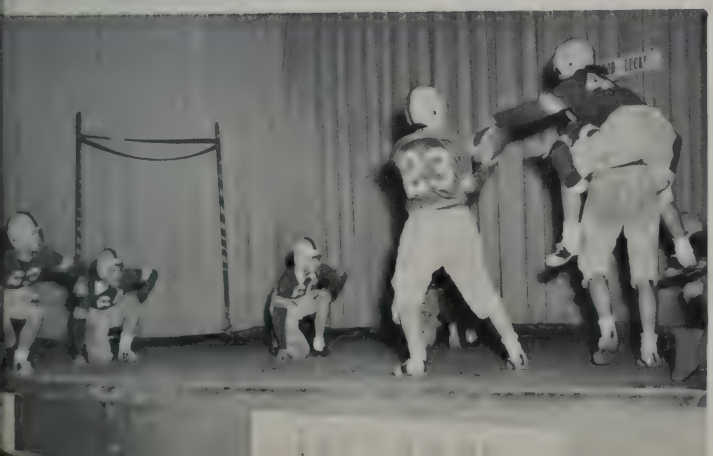

GOOD LUCK!

Football

Left with the remnants of a 1952 team which scored a seasonal total of 6 points in losing all its games, the outlook for Coach Amos Taylor and the New Bedford High School rooters was not particularly bright at the start of the season. However, the one factor which makes the difference between a team on paper and the actual performance – team spirit and hustle – carried the "11" on to a commendable 3-3-1 record and made New Bedford the surprise team of the century.

In its first game, the New Bedford team surprised its rooters as well as a strong Melrose team which it defeated by a score of 13-6. Both T.D.'s were scored by Armand Pedroso, who was on the scoring end of heaves by "Shorty" Loureiro and Jimmy MacDonald, both of whom gave good aerial performances.

At Barnstable, the team was less fortunate, gaining a 0-0 tie in a game which featured line play. For New Bedford, Brennan, Doyan, and Garrant were particularly outstanding.

With the stands well filled for the team's first home game, New Bedford came out on the short end of 27-6 ball game featuring the passings of Coyle's Bob Galligan and the running of New Bedford's Tony Fernandes. For the first half, New Bedford was able to hold off Coyle's threats and pick up a few yards for itself on the ground. However, the second half was a different story. Exploiting New Bedford's weak pass defense, Coyle's Galligan chucked the ball all over Sargeant Field and within 5 minutes Coyle had scored 3 quick T.D.'s to which they added a fourth later on. In the last few seconds Fernandes, along with Spiliotis, Brennan, Garrant and Vien, played a good game, scored a beautiful 50 yard run to avert a whitewashing.

After the fourth game and second league defeat, New Bedford rooters were wondering how much closer the team could have come without scoring. In Taunton's territory for over 3/4 of the game and doing everything except to pushing the ball across the last stripe, the team finally lost a heartbreaking 6-0 decision. Again the sensational running of Fernandes, who improved with every game, kept New Bedford in the game. The encounter was enlivened by a 4th quarter skirmish which resulted in a Taunton player being put out of the game.

Against traditional rival, Fairhaven, New Bedford High came out on the long end of a 6-0 ball game. The victory was achieved only after a thorough scare from Fairhaven in the last few minutes of play. Again it was Fernandes

who led the way as he scored on a 39 yard run which resulted from a shovel pass out in the flats from Pedroso who had taken a handoff from Loureiro.

With a barrage of points in the last few minutes, New Bedford defeated New Bedford Vocational. After Brennan scored in the 4th quarter on a pass from Loureiro, New Bedford tallied for two more quickies, one on a buck by Fernandes and the other by Spiliotis, who fell on a Voke fumble in the end zone after everybody but the referee had touched the ball.

At Fall River in the annual Turkey day classic, Durfee defeated New Bedford 30-19. For New Bedford, Brennan scored 2 T.D.'s on passes, one from Loureiro and the other from MacDonald, with Fernandes scoring the other T.D. Along the line, Durfee outplayed New Bedford, and to add to the troubles, Durfee intercepted 5 New Bedford passes.

Although the record was not the best in the state, it was an improvement over last year.

Throughout the season the team showed what hard work and spirit can do with Fernandes providing the spark. Each game, however, was a team affair with its consistent live play of Garrant and Spiliotis along with others particularly outstanding.

NDHS
FOOT

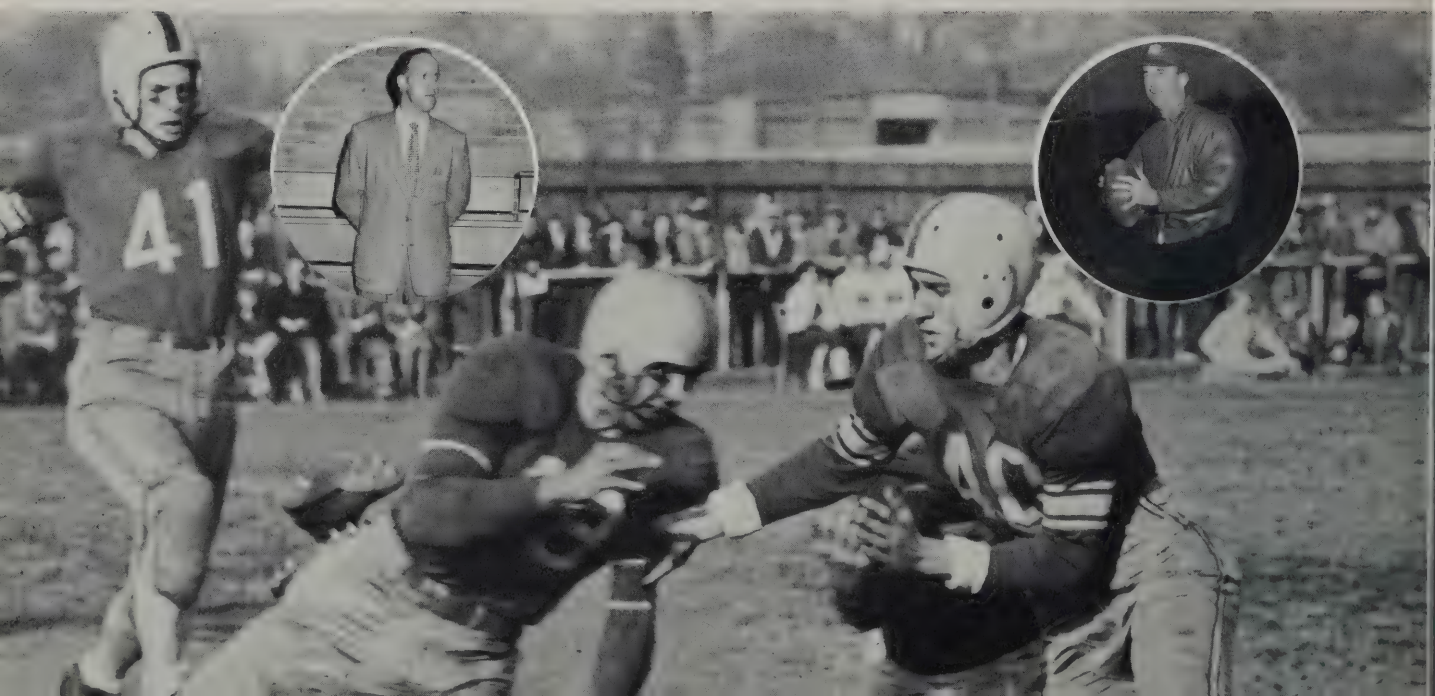
41

BABY TEAM

Basketball

With Brennan the only starter left from last year, Coach Cronin molded his material into a fine combination which compiled a commendable 13-6-1 record, good enough to warrant a Tech Tourney berth. The only team to defeat New Bedford twice was Weymouth, a tremendous club which later became Class B Champs in the Tech Tourney. The other teams that defeated New Bedford in their first encounter were in turn beaten handily the second time around.

Throughout the season the team showed great hustle, with Brennan's unerring one-hander and "floating" layup, along with Quinn's hook shot and tap-in, setting the pace. Little Johnny McKenna proved to be worth his weight in gold with his tremendous solo drives, usually ending up with himself on the floor or the ball in the basket, or both. Johnny Foster improved with each game, his one-hand jump shot and layup proving to be of special value in the last few games as he took up the scoring slack. Another player showing improvement as the season progressed was Jack Sheerin, who was especially valuable off the boards along with Foster and Quinn, the team's chief rebounders. This trio gave New Bedford the best rebounding team in the County. Dick LeBlanc, little used at the start of the season, did a splendid job of filling in when needed, as did Ronny Moniz.

Known mainly as a second-half ball club, New Bedford came on strong in the third and fourth periods to pull many games from the fire.

High scorers for the team were captain Johnny Brennan and Hank Quinn, who consistently turned in fine performances, usually resulting in 20 points or more per game. Following these two for scoring honors were "Fighting John" McKenna and Johnny Foster.

All in all it was a season packed with thrills and excitement, with the famous 77-77 "tie" with Fairhaven, the Salem Tech Tourney game, and thrillers with Coyle, Durfee, and Voke leading in this department.

Certainly New Bedford was fortunate in having such a combination of basketball players, who, with their clean living and hard work, made this a season long to be remembered.

SCOREBOARD

New Bedford	81	LaSalle	48		
" "	70	Holy Family	51		
" "	69	Alumni	63	(overtime)	
" "	66	Voke	60		
" "	45	Durfee	60		
" "	64	Brockton	79		
" "	68	Attleboro	49		
" "	66	Weymouth	83		
" "	62	Coyle	52		
" "	71	Taunton	55		
" "	57	Fairhaven	45		
" "	66	Voke	78		
" "	85	Brockton	52		
" "	54	Durfee	43		
" "	77	Fairhaven	79	(77-77 tie by mutual consent)	
" "	51	Attleboro	57		
" "	72	Weymouth	81		
" "	71	Salem	73	(Tech Tourney, overtime)	

Salem-Tech Tourney

In March it was Tech Tourney time again, and New Bedford, along with Durfee, was invited for the second consecutive year. Playing what was probably their best game of the year, New Bedford lost in an overtime thriller to a strong Salem quintet by the score of 73-71.

Trailing by two or three points most of the way, each New Bedford bid to climb into the driver's seat fell short. With Salem leading by six and with less than two minutes to go, it looked like curtains for New Bedford; but they came back to tie it up with a last-second layup by Sheerin. In the overtime, however, Salem's height and shooting accuracy prevailed.

DURFEE

In a "must" game if New Bedford was to stay in Bristol County League competition, Durfee was defeated by the score of 54-43. In fact, New Bedford actually outplayed Durfee with its own style of possession ball. The game was close, the largest lead up to the fourth period being an eight-point bulge in the first half. In the last quarter, with McKenna and Brennan showing the way, New Bedford built up a large lead as it went on to victory.

FAIRHAVEN

Showing grim determination, New Bedford met Fairhaven in a return game on the latter's home floor, ending with a very debatable official score of 79-77 in favor of Fairhaven, the game was called a tie by mutual consent of the coaches. The rhubarb caused by this game will live long in the history of sports in this area.

With seven seconds to go and Fairhaven leading by a score of 76-74 a technical foul was called on Fairhaven. The foul shot was made by Brennan and LeBlanc scored when the ball was taken in bounds. Fairhaven brought the ball back up the court, missed several shots, and in the ensuing scramble, a foul was called against New Bedford. It is debatable whether or not the foul was called before the time was up, as the buzzer failed to sound. However, two foul shots were taken by Fairhaven, the first one being made and the second one missed. As the ball came down after the second shot, it was knocked around and finally rolled out of bounds, Fairhaven taking it in. A long pass to MacLean and a quick shot from three-quarter court resulted in a basket, but it seems impossible that it could have gone in in time, as it had been agreed by both coaches and the officials that one second remained when the foul shots were taken. At any rate, the officials considered it to count.

Quite a long second, don't you think??????

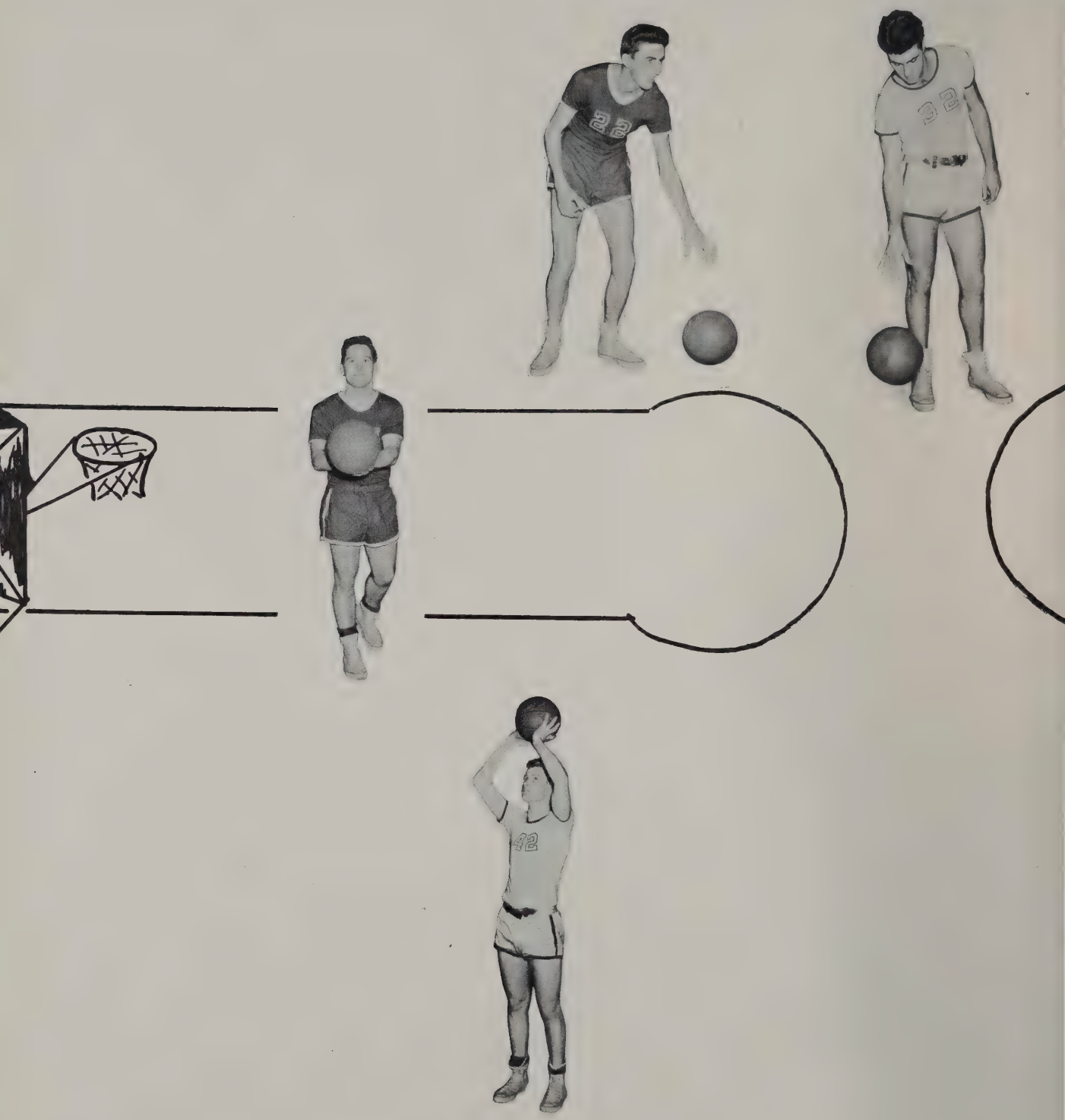

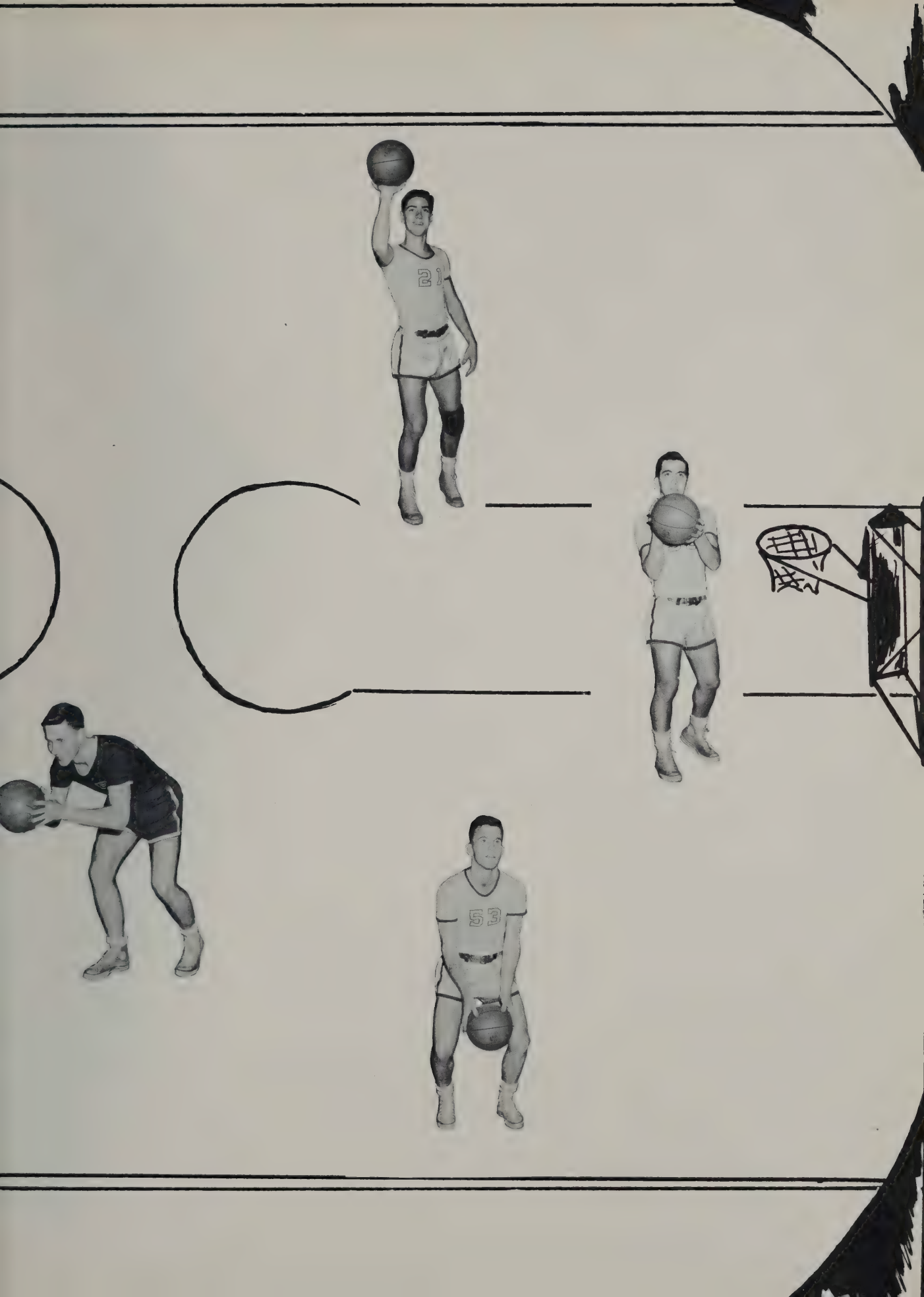
2
53

Baseball

As the baseball team had not opened its season when this book went to press, there were no scores to report. However, a preview of the tentative opening lineup can be given.

There will be many familiar faces back from the varsity of last year, such as Foster, Brennan, Cardoza, Garrant, and LeBlanc.

For the catching position there is a scramble between Johnny McKenna of basketball fame, Russ Barton, and Danny Loureiro. At first base, Johnny Foster, a natural at any sport he plays, stands out alone. Last year's keystone combination of Brennan and Cardoza will be back, picking up where they left off, although Jerry LeBlanc is out for Cardoza's position. At the hot corner Davey Roberts and Frank Baylies will battle it out for starting honors.

Among the outfield campaigners, Don Garrant, a long ball hitter; Billy Frates, another slugger; Jack Sheerin; and Jim MacDonald appear to be the leaders.

For the all-important pitching staff, Dick LeBlanc, Hank Quinn, Lionel Monte, and Johnny Rapoza are included in the list of those trying for the starting berths.

Unless some outstanding candidates are found among those trying for the first time, the team will be composed of the above players. As for the schedule, it will closely resemble that of the basketball season, with the addition of Westport and Tabor Academy.

That's all there is to report at this time, so, good luck, boys, and here's wishing for a successful season.

Catcher:	Johnny McKenna	*Pitchers*:	Lionel Monty
1st Base:	Johnny Foster		Richard LeBlanc
2nd Base:	Tony Cardoza		Johnny Foster
3rd Base:	Junior Mello	*Outfielders*:	Donald Garrant
Shortstop:	Johnny Brennan		Billy Frates
			Danny Loueriro

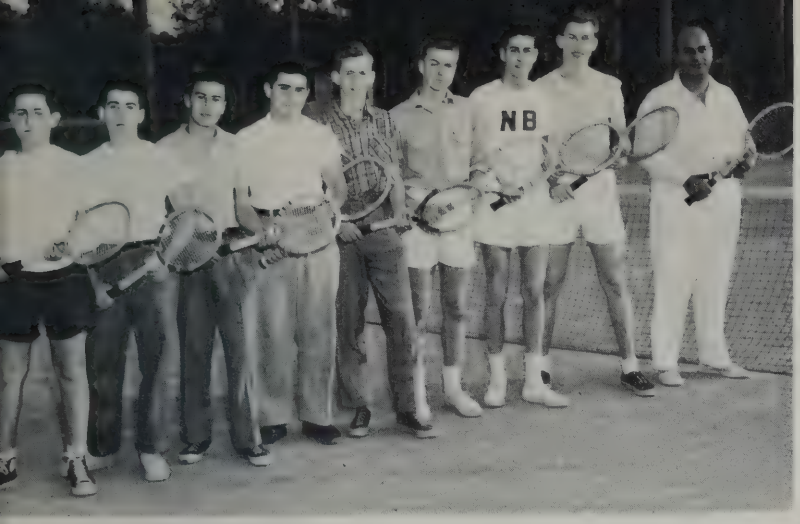

Tennis

After practicing on indoor courts all winter, the tennis team is now using the courts at Buttonwood Park to get ready for this season's matches. The boys, captained by Danny Morrison, are looking forward to a good season after going undefeated last fall in unofficial competition. The girls, led by Jackie Auger, have a strong team, and, if they can find coached competition, should give a good account of themselves. The team should have more incentive this year than in the past as, for the first year, the team will have an official uniform. They will play a rugged schedule featuring such teams as Tabor Academy, Rogers, De LaSalle, and Fairhaven. Candidates for the boys' team, which consists of ten men, are: Danny Morrison, Ray Normandin, Bruce Lennon, Arthur Siegal, Ray Bolton, Gil Dutra, Steven Schwartz, Bob Kaufman, Dick Ades, Lenny Feinstein. Girls out for tennis include: Jackie Auger, Cathy McNulty, Bev Lachapelle, Marilyn Lachapelle, and Joan Stuck. Under the fine coaching of Mr. Bonner, the tennis team is looking forward to a successful season.

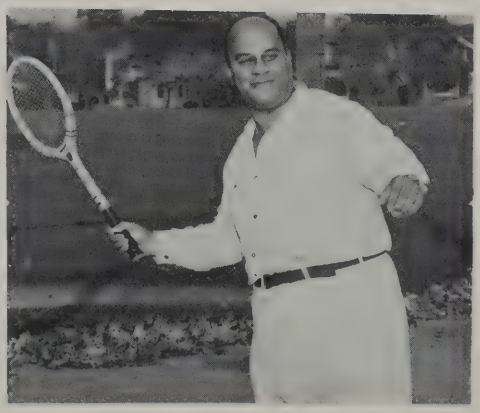

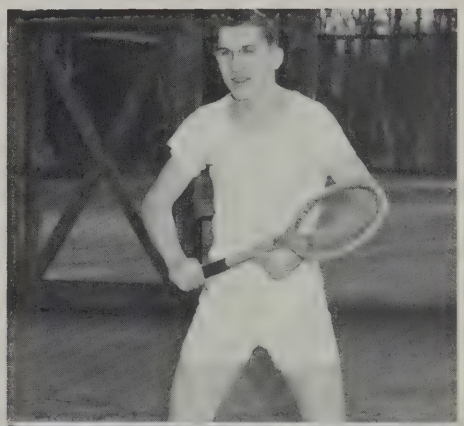

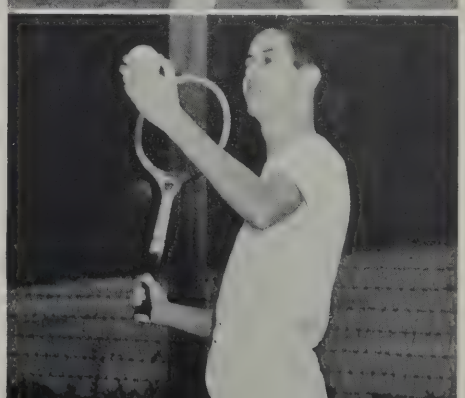

Soccer

In the third consecutive season of play since its disbandment two decades ago, the New Bedford High School soccer football team continued to create more interest for its participants and spectators. The 1952 squad claimed a growth in teammanship and popularity in the rejuvenated sport, while being a source of athletic recreation to many soccer newcomers.

In posting a record of one victory, four setbacks, and two scoreless ties, the Crimson eleven showed much potential promise and rapid improvement. Coach Benny Wilson, past soccer great, bemoaned the fact, however, that each successive team is "one year away from a championship combine"; the same nemesis dogs next year's team in that the outstanding performers become alumni in June.

The squad battled a polished Tabor Academy team in its initial encounter, drawing the shorter end of a 2-0 count. In two following contests the Red and White again emerged defeated, succumbing to New Bedford Vocational, 2-0, and Diman Vocational of Fall River, 2-1. Center-half Johnny Brennan dented the nets in the latter tussle, slamming in a penalty shot for New Bedford's first goal.

Sparked by greater coordination and an inimitable spirit, the Crimson booters were successful in deadlocking their next two opponents, Tabor Academy and Diman Voke, in identical scoreless ties. The highlight of the campaign took place far from the Crimson's home pitch, as they upset a formidable Brown University Freshman eleven; wingman Bob Murphy provided the margin of victory as he popped in the winning marker.

The team created citywide interest as it rang down the curtain for the season in playing host to arch-rival New Bedford Vocational. The boys, many

playing their last game under N. B. H. numerals, lost the heartbreaker, a 1-0 squeaker.

The soccer faithful were saddened at the passing of the 1952 County Street squad; remembered not for outstanding stars but rather for sheer gameness and will to win, the graduating varsity will be remembered as having displayed a clean and wholesome brand of ball.

Senior fullbacks Frates and Amaral were the defensive bulwarks; halfbacks Captain Phil Auger, versatile John Brennan and veteran Wolfgang Koenig were instrumental in setting up many goal shots and evading opposing defenders. Forward linesmen Dave Fernandes and Bob Murphy, among others, carried the offensive hopes of the Crimson.

Special mention should go to Wolfgang Koenig and Bob Murphy, who have followed the team since its inception in the fall of 1950. Many plaudits should be directed to the respected and beloved Coach Benny Wilson, who supervised the team's training and was responsible for the success realized.

The boys will long remember the many good times as Ashley Field echoed to their calls; in years to come if high school memories wane, may the members of the 1952 New Bedford High School soccer team recall the close acquaintances, and relive the happy hours of championship and unity.

New Bedford	0	Tabor Academy	2
New Bedford	0	Vocational	2
New Bedford	1	Diman Voke	2
New Bedford	0	Tabor Academy	0
New Bedford	0	Diman Voke	0
New Bedford	1	Brown University	0
New Bedford	0	Vocational	1

Girls' Basketball

Being co-champions and champions, respectively, for the past two years, we believe a great deal of credit is due to our Girls' Basketball Team. During the 1951-1952 season, they won all their games and tied Dighton in the championship game to become co-champions of the Narragansett League. This year, however, their venture was more successful. They not only won all their games, but succeeded in defeating Case High School by a 32-31 margin to gain the Narry League Title.

As a team, the girls were undefeatable, due as much to their teamwork as to their individual ability.Their knowledge of co-ordination and unity gave them a "want to win" feeling. At this point, we feel credit should be given to their coach, Miss Hope F. McFadden, who worked constantly to perfect her team.

The three "dead-eyed" members of this year's team are Constance Forand, Florence Forgue, and Ruth Appleby. Connie, the center-forward, was high scorer this year as well as last, and was responsible for the team's championship. At the three minute mark of the Championship game, New Bedford trailed Case High by eleven points. Realizing that something had to be done, Connie calmly dropped in twelve points to win the game. Florence and Ruth did their share to make the season a successful one. The ability to score when it was most needed is a typical trait of this fine trio.

Not to be overlooked by any means are the defensive players at the other end of the court. They are Captain Joan Gonsalves, Sally Kraska, Patricia Peterson and Phyllis Meunier, the latter two alternate places for the starting berth. Their speed and efficiency in guarding that ball prevented their competitors from scoring. Sally and Phyllis are a fine jumping duo, while Joan and Pat control the passwork.

Six of this year's starters are Seniors, leaving Miss McFadden with but one starter to form next year's team; but we are sure she will again emerge victoriously.

SCORES

New Bedford	72	Dartmouth	34
New Bedford	51	Fairhaven	33
New Bedford	40	Westport	19
New Bedford	55	Vocational	50
New Bedford	71	Fairhaven	31
New Bedford	75	Dartmouth	26
New Bedford	50	Vocational	16
New Bedford	45	Westport	30
New Bedford	32	Case	31 (Championship)

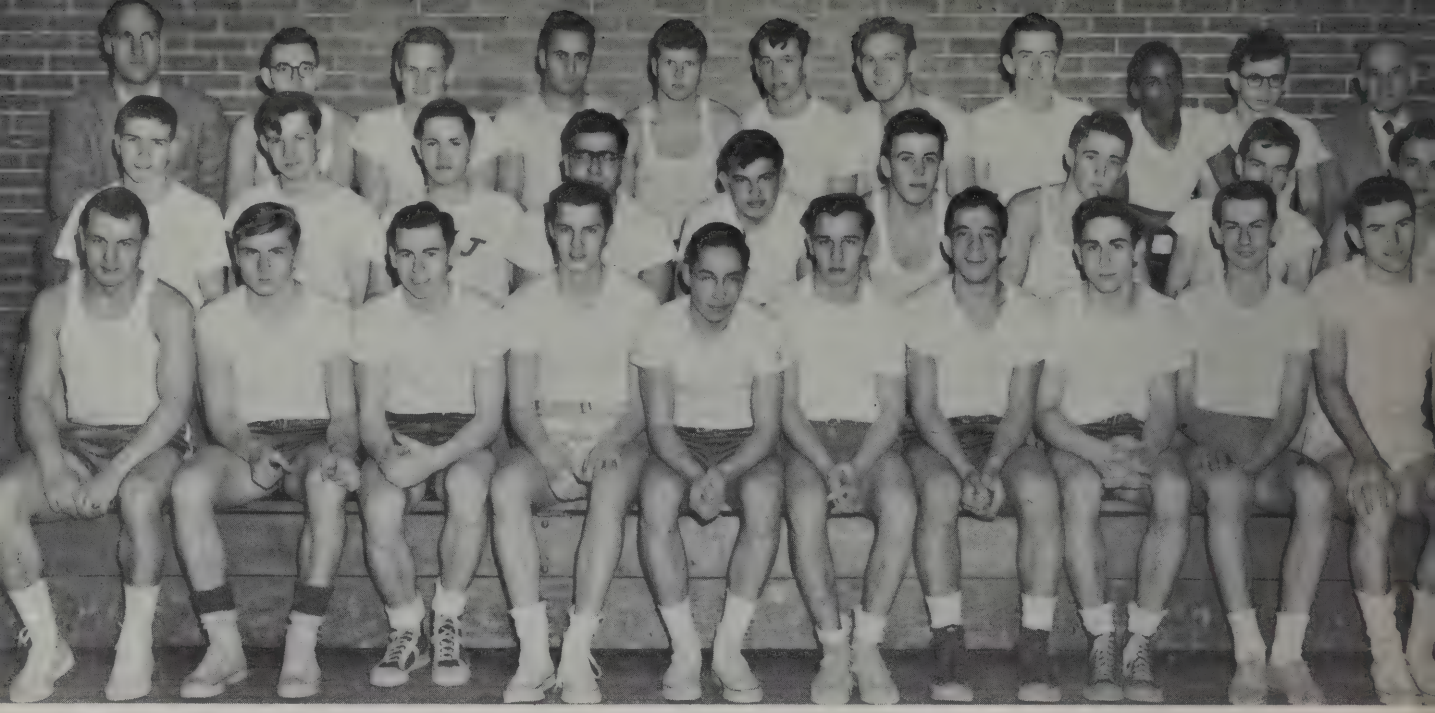

Track

The track team is now practicing for their coming season, running off the weight of a soft-life and building their wind and stamina for the approaching track meets. Back from last year's track team are Roger Bavoux, Walter Butts, Bob Buckley, Richard Cunha, Joe Fields, Dick Stackpole and John Cook.

Seniors out for the first time this year include Tony Fernandes, Norman Seigal. New Bedford has meets scheduled with Fairhaven, Durfee, Taunton, Attleboro, Rogers and traditional rival Vocational. Such events as the 100 yard dash, broadjump, 440 yard run, Mile, 880 Yard dash are featured. As ususal under Coach Kelly's instruction the team will be in fine condition, ready to take its share of the meets.

21

25

SUPERL

MOST LIKELY TO SUCCEED

DANIEL GILLIS
NORBERT DEMERS

JOAN RAWLINS
JEAN FULLER

LOUISE REGIS
RUTH APPLEBY

MOST HAPPY GO LUCKY

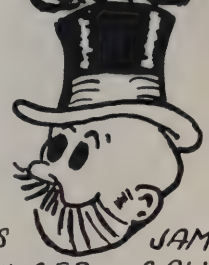

DOUGLAS PFENINGER
JAMES GALLO

MOST IN NEED OF DRIVER TRAINING

ROBERT RIDING
LOUISE REGIS

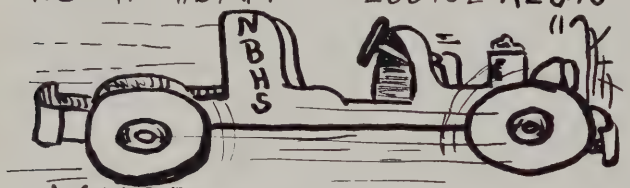

WALTER SIDO
JOAN YOTIDES

MOST RELIABLE

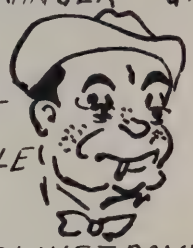

MADELINE TRAVERS
DANIEL GILLIS
RITA DUSSEAULT
RONALD MENDOZA

MOST VERSATILE

ELAINE EMERSON
REGINA VENTURA

RONALD BEAUVAIS
ROBERT MURPHY

BEST PERSONALITY

JOAN RAWLINS
GEORGE MONT
JOAN MENDES
JAMES GALLO

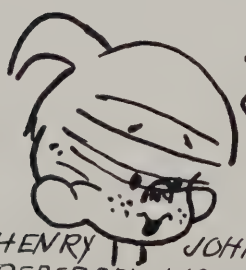

MOST FUN TO BE WITH

HENRY PEDERSEN
JOHN WRIGHT
VIRGINIA BRAYTON
LORRAINE LOURO

MOST STUDIOUS

JOAN COSME
NORBERT DEMERS

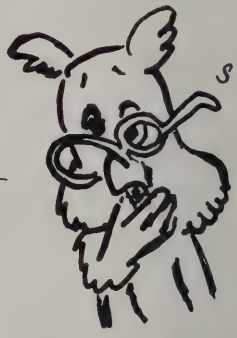

MADELINE TRAVERS
DANIEL GILLIS

BIGGEST WHEEL

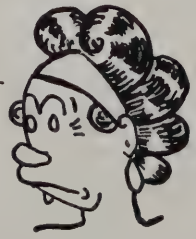

ANTONE FERNANDES
ARMAND PEDROSO

MONA DISTEFANO
JUDITH MOHEL

WITTIEST

VIRGINIA BRAYTON
WALTER SIDO
DEMO KARALEKAS
ELAINE EMERSON

ATIVES

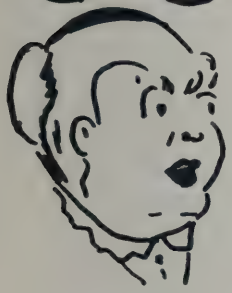

MOST THOUGHTFUL

RONALD MENDOZA
NANCY MALONI
DENNIS SANIDAS
JEAN FULLER

DONE MOST FOR N.B.H.S.

ROBERT MURPHY
MARGARET-MARY GUNNING
ELAINE EMERSON
RICHARD PONTE

OUTSTANDING ATHLETE

RUTH APPLEBY
JOHN BRENNAN
HENRY QUINN
MARILYN HORTON

NICEST SMILE

DORIS LUSSIER
JAMES GALLO
INGLEY HANSMANN
DAVID BULLARD

MOST TALENTED

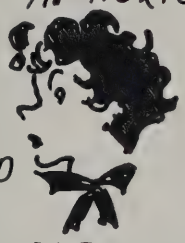

EDWARD LEITE
GEORGETTE TORRES
WILLIAM SMITH
REGINA VENTURA

HIGHEST UP IN THE CLOUDS

MARJORIE PETERS
RICHARD PONTE
EILEEN ARMSTRONG
PAUL MAROIS

MOST POPULAR

MARGARET-MARY GUNNING
WILLIAM DANDREA
MONA DISTEFANO
JOHN BRENNAN

JUST BEST

JOAN MENDES
JAMES GALLO
REGINA VENTURA
JOHN FOSTER

BEST DISPOSITION

GEORGE MONT
JEAN DUMAS
RONALD BEAUVAIS
BEVERLY LACHAPELLE

MOST SCHOOL SPIRIT

RICHARD PONTE
PHILIPPE AUGER
MARGARET-MARY GUNNING
DOROTHY OSTE

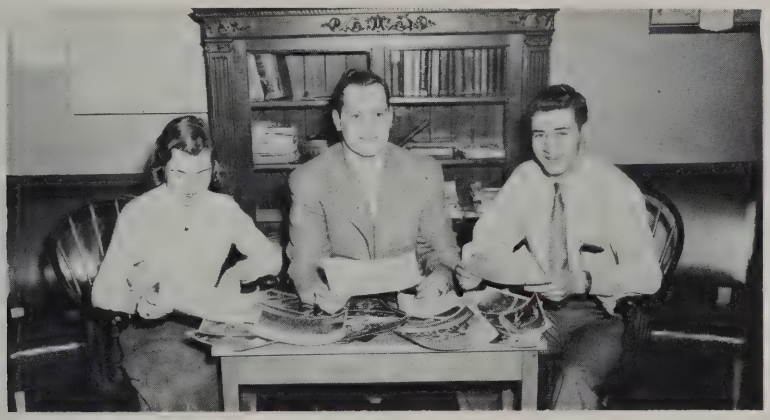

Editorial Staff

1. *Editors and Assistant Editors*
   - Elaine Emerson } Editors
   - Walter Helgeland } Editors
   - Rita Dusseault } Assistants
   - Regina Ventura } Assistants
2. *Activities*
   - Jean Fuller — Editor
   - Marjorie Peters
   - Richard Ponte
   - Carol Ramsdell
3. *Personals*
   - Beverly Lachapelle, Editor
   - Faith Howcroft
   - Nancy Maloni
   - Beverly Perry
   - Norma Rezendes
   - Agnes Wallace
4. *Typing Staff*
   - Elaine Joseph, Head Typist
   - Barbara Lawton
   - Joan Lefebvre
   - Doris Lussier
   - Joan Mendes
5. *Sports Staff*
   - Paul Trafton, Editor
   - Ruth Appleby
6. *Art Staff*
   - Constance Forand, Editor
   - Marjorie Hales
   - Phyllis Zais
7. *Business Staff*
   - Dorothy Oste, Business Manager
   - Lorraine Louro
8. *Superlatives Staff*
   - Joan Rawlins, Editor
   - Jean Dumas
   - Florence Forgue
   - Mona Ricard
   - Sheila Xavier
9. *Photography Staff*
   - Louis Rusitsky, Editor
   - George Mont
   - Barbara Phipps

Ship's Log

1949-1950

In September, 1949, a group of passengers embarked on a four-year cruise, some of us on business trips and some on pleasure bent. But we will assume that we were all intent on the business of our futures. Our destination — 1953.

After having become acquainted with the "ups and downs" and rocking of the ship, we elected our officers to guide us in our activities aboard ship: Robert Murphy, President; Henry Pedersen, vice president; Dorothy Oste, secretary; and Frederick Haskell, treasurer.

Soon the crew was able to use our assistance in steering. Our representatives on the Student Council were: Robert Murphy, Margaret-Mary Gunning, Dennis Sanidas, Neil Gordon, Richard Manelis, Janice Hillman, Eli Nefussy.

We sailed into our first port in June, 1950, where we signed up for our next year's cabins. We were given a two-month vacation on shore so that the crew might recuperate!

1950-1951

This year when we set sail we were joined by transfers from our sister ships — The USS Normandin and USS Roosevelt. We were very glad to have them aboard, for they soon got acquainted and helped to enliven the voyage!

Our officers this year were: John Brennan, president; Ruth Appleby, vice president; Elsie Cabral, secretary; and Anita Lebeau, treasurer; and our Council members were: Patricia Capra, Jean Dumas, Margaret-Mary Gunning, Shirley Hann, Barbara Lovit, Robert Murphy, Dennis Sanidas, and Madeline Travers.

Among our sports enthusiasts were Billy Dandrea, Ron Beauvais, and Tony Fernandes on the football squad, and John Brennan and Billy Dandrea on the basketball five. Margaret-Mary Gunning joined our fine line of cheerleaders.

This year we became more interested in our ship's activities and joined the various organizations for pleasure on our voyage. But soon, again, it was time to prepare to drop anchor and sign up for our third year on the Sea of Knowledge.

1951-1952

Having already become well accustomed to our ship, we reported back in September just as the crew was casting off.

Our officers, having been elected last June, took over their duties more proudly this year. John Brennan was chosen president; Rita Dusseault, vice president; Patricia Peterson, secretary; and Ruth Appleby, treasurer.

The Student Council gained Virginia Brayton, Jacqueline Denault, Shirley Driscoll, Daniel Gillis, Margaret-Mary Gunning, Marjorie Peters, Richard Ponte, Carol Ramsdell, and Madeline Travers as members this year. Robert Murphy was chosen president of the council.

Our steering committee was composed of Martin Shapiro, John Lachapelle, Florence Camara, Shirley Hann, Elaine Emerson, Susan Petit, Barbara Phipps, Beverly Bollea, Dorothy Oste, and Jean Dumas.

Our sports aspirants increased; and even though they were unsuccessful, the fans stuck by our defeated football team. Georgette Torres joined our cheerleaders.

Besides the many social events of the year — the Cotton Ball, GAMS Ball, etc. — our own Junior Prom highlighted our year's activities. Our "Winter Wonderland" was held, true to its name, on a snowy January night in 1952. It was a gala affair, enjoyed by all.

We arrived back at port in June, quite excited and full of sea air. We faced that great question, "To be or not to be — Seniors." Those preparing to continue the voyage signed up once again and set off to enjoy the freedom on land for the summer.

1952-1953

With anxious, eager spirits we hove anchor this year; with our eyes ever on the horizon, we set forth to map our futures.

Our officers elected were: Daniel Gillis, president; Ruth Appleby, vice president; Roberta York, secretary; and Theresa Ottavianelli, treasurer.

Our steering committee included Virginia Furtado, Janice Marland, Sylvia Barros, Carol Spinney, Sandra Luckraft, Aldina Rodriques, Frances Machon, Mona Distefano, Sheila Xavier, Barbara Lawton, John Couris, and Sandra Glaser.

We began to astonish the crew with fantastically high marks and absolutely no studying!

Our Student Council included twelve members from our class. They were: Virginia Brayton, Jacqueline Denault, Margaret-Mary Gunning (secretary), Jacqueline Auger, Madeline Travers, Carol Ramsdell, Robert Murphy, Daniel Gillis, Marjorie Peters (vice president), Tony Fernandes, Wolfgang Koenig, Joan Rawlins, Dennis Sanidas (president), Frank Bures, and Henry Pedersen. The latter two were honorary members, being head of the traffic squad, and student court judge, respectively.

This year began a whirl of activities which was the height of our voyage: our pictures — and payments; our Senior-Get-Together — and payments; the annual social events — and payments; our classbook — and payments!

Our football team was defeated in its Turkey-Day game with Durfee, although its season's record was fairly good. Our basketball team was successful in its year and was invited to attend the Tech Tourney in Boston Gardens; we were defeated by two points, however, in an overtime period of the quarterfinals. Our girl's basketball team won the Narragansett League Championship by topping Case High, 32-31.

The skies were blue in the last months of our trip and we sailed smoothly through forty-weekers and college exams with nary a shipwreck along the way. We set to work to prepare for our final anchorage. This was to be the grand climax of our journey. At the dances and other events held in our honor we glowed with pride and happiness. To the strains of "Pomp and Circumstances" we received our "discharge papers" from Skipper, Joseph A. McDonnell.

Although we were sad to leave our ship, the USS New Bedford, we would like to say to all future passengers, "Bon Voyage!"

Respectfully submitted,

Roberta York, Ship's Scribe

Last Will and Testament

We, the members of the graduating class of 1953, being of unsound mind, do hereby make, publish and declare this to be our LAST WILL AND TESTAMENT; wherefore we make the following bequests:

Daniel Gillis — My desk in 128.

Jean Fuller — To some "unsuspecting" Junior, I leave the involuntary task of running errands for Miss Cohen (Not much pay but plenty of fun)

Elaine Emerson — To my "incoming" sister, Brenda, I leave the freedom from homework that I have enjoyed for the past three years.

Carol Ramsdell — I will my job in the cafeteria and all the crazy concoctions the boys eat (Cast iron stomachs, you know)

Douglas Pfeninger — To some clever Junior, I leave my monopoly on the penny collection.

Margaret-Mary Gunning — To some "lucky" Senior, I leave the psychrometer in Physics, so that he can destroy it as I did.

Richard Ponte — My lungs so that someone else can yell during the basketball games next year.

Joan Rawlins — I leave Ronny Vieira to all those lucky ? ? underclassmen.

Richard O'Mara — I'm leaving Rita to join Ronny.

John Brennan — To the next captain of our team, I leave my jersey with No. 21.

Norbert Demers — To prospective Seniors I leave all the hours wasted in the study halls.

Priscilla Pacheco — My secret route downtown for refreshments during the fourth period.

Florence Camara — To my successor as Major I leave my swagger stick to manage the next GAMS BATALLION. (Good Luck)

Constance Forand — To the next starter of our basketball team, I leave my half-court shots.

Elaine Joseph — To a future Senior I leave my "frozen" shorthand notes.

Wolfgang Koenig — To N.B.H.S. I leave all the pencils lost in my four years.

James Gallo — To some "unsuspecting" Junior I leave my "Beloved" typing teacher. I do so with a bleeding heart.

Jacqueline Denault — All the A's the teachers forgot to give me.

Joan Mendes — To some Junior I leave memories of the wonderful times I had in 135.

Judith Mohel — Scuttlebutt deadlines to next year's staff and a bottle of aspirins to the editors.

Theresa Mesquita — I leave the piano in 335 to the future accompanist of our choirs (Good luck in transposing)

Walter Helgeland — My place outside 102 in the corridor waiting for Miss Rutter to open the door in the morning.

Regina Ventura — My Mr. Peepers locker. (Believe me, it's just as bad)

Henry Pedersen — I'm leaving, that should be enough.

George Mont — The Senior smoking room.

Paul Trafton — To the next slush-pump pusher, I leave my seat on the band bus.

Rita Dusseault — To N.B.H.S. I leave: "Chloe" and "Mountain Dew" (I killed them here, so here they shall stay)

Robert Murphy — The kindness N.B.H.S. electors have shown me.

Beverly Lachapelle — Reluctantly I leave my job of correcting papers for Mr. Bronspeigel.

Doris Lussier — My seat in 135.

Madeline Travers —To any struggling and deserving underclassman I will — my 20 extra credits.

Class Prophecy

Having weathered high seas and squalls tempered with some smooth sailing, the good ship "New Bedford High" is weighing anchor once again at the port Commencement. The valuable supercargo, our class of '53, has been set ashore and each crew member is preparing to set out alone.

To what far shores will the future beckon some of our classmates? Let's invoke the mysterious power that aids all class prophets and see, across oceans of space and time, what some of us may be doing "Twenty Years After Graduation."

The first graduate we visit in 1973 is our distinguished class president, Daniel John Gillis. We learn from "Who's Who" that Mr. Gillis is in Italy so we zoom over to that country in a transatlantic liner propelled by atomic power — the joint invention of Paul Gauvin and Alan Wolstenholme. We find Danny in a library in the heart of Rome. He tells us that he is about to assume his duties as ambassador to the Vatican, a position to which he was appointed by the President of the United States, Raynor Taylor. Last year, Danny reveals, he won the Nobel Peace Prize for his translation of Virgil's "Aeneid" into Russian.

Danny tells us of several other classmates abroad, with whom he has kept in touch. Hilary Kelley is prima ballerina in the "Swan Lake" ballet in Paris while Donald Fryer, a guest of Tilman Falk, the famous journalist in Berlin, is choreographing a new dramatic production. Ingely Hansmann, world traveler and lecturer, is now in Australia, having recently completed her eighth jaunt around the globe. Danny recently chatted with Dolores Surprenant, who entered a convent. He asks us if we have seen anything in the newspaper about Jean Blanchette, who swam the English Channel last week.

Danny invites us to a concert (Dutch treat) at Naples, where Paul Trafton is conducting the Philharmonic which is touring Europe at this time. In the orchestra we recognize the familiar faces of Norman Seigal, Raymond Camillo and Alipio King.

Next we visit France where we meet Richard Manelis, Martin Shapiro, and David Amaral basking in the sun on the Riviera. All three are eminently successful. Dicky has become president of Brink's Inc., while Marty has made millions in the junk-dealing business. Dave is a five-star general taking time out, he informs us, to write his memoirs.

Dave says he saw Judith Mohel recently in Algiers, where she is a leader in youth and social work. We speak of Norma Pacheco, who owns a rubber plantation in Brazil, and of Ronald Mendoza, who controls Pan-American Airlines. Aldina Roderiques, we learn, has joined the Texas Rangers while Nancy McLaughlin, Mona Distefano, Shirley Costa and Lorraine Louro are models in New York.

Marty, who has lost none of his garrulity, tells us that the group is expecting Eli Nefussy any minute. Eli has also done well, selling refrigerators to Eskimos.

In Europe also are Douglas Pfeninger and Antone Gioiosa who are running a Good-Humor wagon. Tony provides the goodies and Doug supplies the good humor.

While walking through a handsome park in Paris, we see Leo Giroux feeding the pigeons. Leo has just returned from the Orient and is now gathering funds to start a chain of Chinese laundries.

In New York we find that many of our classmates have made their mark in the entertainment world. Regina Ventura is singing "Madame Butterfly" at the Metropolitan Opera House while Elaine Emerson and Theresa Mesquita, piano artists, are appearing at Carnegie Hall.

Georgette Torres and Shirley Cyr are dancing with the Rockettes, while Raymond Normandin is a popular nightclub singer. Ralph Moyer has recently returned from a world tour with his all-girl orchestra and choir. Vivacious members of the internationally known choir are Beverly Lachapelle, Margaret Fournier, Joyce Parker, Carole Presner, Betty Dawson, Dorothy Oste, Dorothy Keyes, Vilroy Doucet, Janice Marland, Nancy Maloni, and Frances Jennings.

At Radio City we see several of our classmates' names in lights. Virginia Brayton is co-starring with Carol Ramsdell in a four dimension film — a process discovered by Alan Duffie. Carol and Jacqueline Denault have won Oscars for their fine acting in an aviation movie, written and directed by Rita Dusseault.

We are sorry that we are unable to see Henry Pedersen, "Pundit of the Pun" on T.V. He was forced to leave hurriedly after a particularly bad joke and is now being replaced by Demo Karelakas, who is just as "able" (and just as liable to be run out of town.)

At Sach's Fifth Avenue we see Susan Petit who married an oil magnate. Sue is on the 1973 list of the ten best-dressed women in the world, along with Cecile Scheck, Beverly-Ann Bollea, and Emmy-Jo Kittila.

Phyllis Zais and Randall Enos are staging an art exhibit in New York, and Roberta York is head cook at the Waldorf.

Next we visit Washington where we see that many of our classmates have attained high diplomatic positions. Diplomacy was always a special talent of our class. Remember how good we were at making excuses?

Wolfgang Koenig, a master at the art, is now Secretary of State. We hardly recognize old Wolf with his blond mustache. He is a model of sartorial excellence as are Frank Bures, Secretary of Defense, and Walter Sidd, Secretary of Agriculture. All three men are wealthy in their own right as they own large shares of General Motors stock (it's a Republican administration). John Bandarra is a U.S. delegate to the U.N., while Robert Sterns and Armand Pedroso are Massachusetts senators. Richard Ponte is the Speaker of the House.

Dennis Sanidas has grown a beard and is now Supreme Court Justice, while Theresa Ottavianelli's name is on all U.S. bills. Norbert Demers, chief of the F.B.I., is credited with apprehending many a criminal.

Many of our illustrious 1953 Seniors, in 1973 have made great contributions to science. Walter Helgeland has invented a plane that flies by voice impulse, while Antone Medeiros has discovered the chemical process with which he is directing the melting of the ice-caps in Antartica.

Edward Twarog is running and piloting a regular jet rocket service to the moon. Anita Rose-Lima is stewardess for the flights. Although Jean Oliveira is now organizing tours to the moon, there are few families living there. We

know a few of these moon-struck pioneers — Paul Marois and the former Eileen Armstrong, former Diana Tripp and Jean Dumas with their husbands.

Florence Camara and Antonia Dzioba are organizing a GAMS unit on the moon.

In charge of moon development and resource research is the renowned chemical engineering expert, Robert Murphy.

George Tolley is taking a vacation from his engineering professorship at M.I.T. and with George Mont is planning the first trip to Mars.

In the year 1973 we see Ruth Appleby and Robert Buckley training for the Olympics. Marilyn Horton has become the first woman to play on a Major League baseball team, while Jacqueline Auger and Daniel Morrison have won the tennis doubles championship. John Foster is basketball coach at Harvard; Hank Quinn and Dick LeBlanc are playing for the Red Sox. Bravo for the unbeaten team of Constance Forand, Patricia Peterson and Sally Kraska, who along with Joan Gonsalves have joined the championship girls' team.

Finally we visit the city of New Bedford where we expect to find most of our former classmates. At the rocket port we are met by James Gallo, genial mayor of the city accompanied by Daniel Machado, his secretary. We tour the city seeing old friends on every side. Ronald Nichols has become Chief of Police and Joan Cosme, head librarian. Barbara Enos, Lorraine Fortin, Helen Nader, and Ida Alves are private secretaries and Louis Rusitsky is news photographer for the Standard Times. Margaret-Mary Gunning, Shirley Driscoll and Carol Spinney have risen high in the nursing profession and are now happily married

At William and Purchase Streets we see Captain Edward Leite leading the Salvation Army Band. Among his musicians are David Leite, Dolores Torres, William Smith and Barbara Staron.

Outside New Bedford High School which we are visiting again, we find George Botseas directing traffic. There is John Brennan, principal, anxiously watching his charges as they dodge cars across the street. In 1973 Billy Dandrea has taken Mr. Kelly's place and David Baylies, Mr. Cronin's. Florence Forgue is director of physical education for girls and Jean Fuller is assistant principal. Joan Rawlins, who recently published a textbook on math and physics, is teaching math at high school, while Jean Bernier is French teacher and Lucilla Monteiro, teacher of Portuguese. Mary Kougias teaches her favorite subject — U.S. History, Alice Coelho is typing teacher; Elaine Joseph, bookkeeping; Elaine Hotte, Latin; and Philip Auger is head of the English department.

There are many other famous and successful people in this year of 1973 who graduated with us twenty years ago. No matter how small or large the job, whether he be a janitor or a scientist, every member of the Class of '53, we found in 1973 is working just as hard and as well as he is able . . . . . .

* * *

Now that we're back in 1953 let's all try to live up to this prophecy — and be a credit to New Bedford High School!

Madeline Travers

3 9066 00057 0750

NEW BEDFORD HIGH SCHOOL